SALEM (MASSACHUSETTS) PUBLIC LIBRARY
3 1760 00413 6687

The WITCH

SALEM HS

Nineteen Forty-one

Digitized by the Internet Archive
in 2016

https://archive.org/details/salemhighschooly1941clas

L09 2

SALEM CLASSICAL
AND HIGH SCHOOL
SALEM, MASSACHUSETTS

THE WITCH

for 1941

Editor-in-Chief
H. CARLTON WHITMAN

Business Manager
ARTHUR F. KEOWN

Faculty Advisor
PETER F. CARBONE

presenting

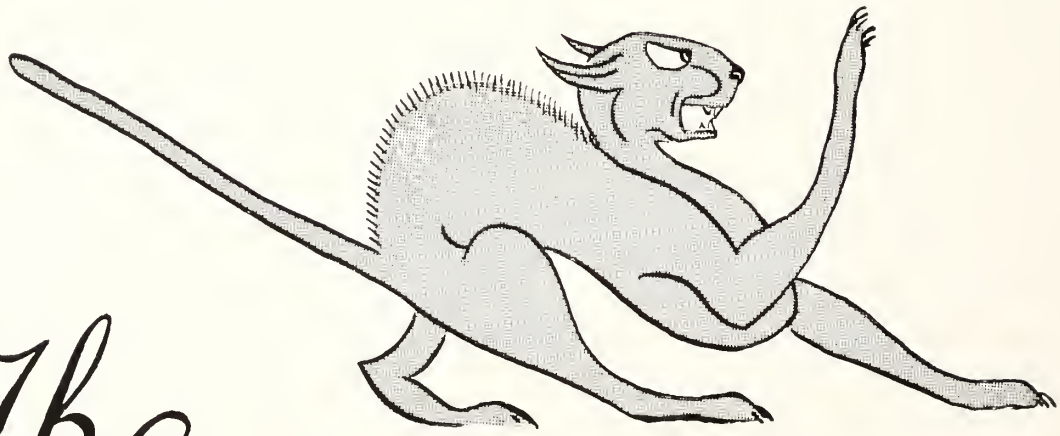

The SALEM

1941 Witch

MAHONEY

Dedication

To the Faculty

whose genuine friendliness and whose ever-willing spirit of helpfulness have been an inspiration to every student this Year Book is respectfully dedicated as a testimonial of the graduating class's deep appreciation.

Foreword

We look forward to boundless horizons — yet would not lose the joy and happiness of our undergraduate years. We therefore hope that, while new vistas open before us, our thoughts will sometimes turn back to recapture, through the pages of this book, the joyous days of our life in the Salem Classical and High School.

Contents

- DEDICATION
- SENIORS
- ACTIVITIES
- ATHLETICS
- ADVERTISING

SALEM C

1941

LASSICAL AND HIGH SCHOOL
ALEM, MASSACHUSETTS

SALEM HIGH SCHOOL FACULTY

FACULTY

JAMES J. MURRAY
Principal

PETER F. CARBONE
Vice Principal

Heads of Departments

A. Louise Barker
Robert W. Broderick
Fred Chandler
Alice G. Feenan
John F. Kerrigan
Nellie E. Mulligan
Helen Randall
Festus S. Rousseau
Edith M. Shearer
Arthur W. Taylor
Thomas J. Walsh

Teachers

Marie L. Barry
Ida L. Blossom
Philip J. Brown
Mary T. Cass
Richard T. Cassidy
Israel Cohen
Francis R. Connors
Cornelius Crean
Substitute
Margaret N. Crotty
James J. Cunningham
Francis W. Dana
Kathleen E. Donovan
Mary E. Dorn,
Substitute
Winifred J. Dowd
Dorothy M. Doyle
Charles W. Fairbank
Patrick T. Fallon
Lawrence B. Fennell
Ann Fitzpatrick
Florence J. Fisk
M. Alice Flynn
William J. Foley
Valentina Glebow
Oliver F. Green
Mary Hanify
Mary C. Harney
Hortense G. Hubbard
Matthew Jameson
Martha J. Koen
Katherine G. Little
Sarah E. Little
Ann M. Lundergan
Alfred E. Lynch
M. Mildred Lynch
Joseph M. Lyons
Edward J. McCabe
Nicholas T. McNeil
Domenico Mizzi
Joseph Murphy
Philip W. Natale
Glenn F. O'Brien
Genevieve Pinkos
Paul Porochniak
Hazel E. Prescott
Joseph J. Pszenny
Fernand J. Rousseau
Marion D. Schubert
Louise E. Shannon
Elizabeth B. Shea
Helena L. Shortell
Joseph B. Smith
John E. Tellier
Thomas W. Teeling
Cyril C. Trubey
Russell E. Tupper
Helen C. Ward
Annabel C. Williams
J. Audrey Williams
Margaret Yerrington
Norine A. Fitzpatrick,
Secretary
Alice M. Tolas, *Clerk*

JAMES J. MURRAY
Principal

To the Graduates:

Your work at Salem Classical and High School has been successfully terminated. You stand on the threshold of life. Whatever course you may follow in the future, I am confident that you will always conduct yourself in a true American manner. May you uphold the tradition of your school. Always remember that your words and deeds are a true reflection of the training which you have received.

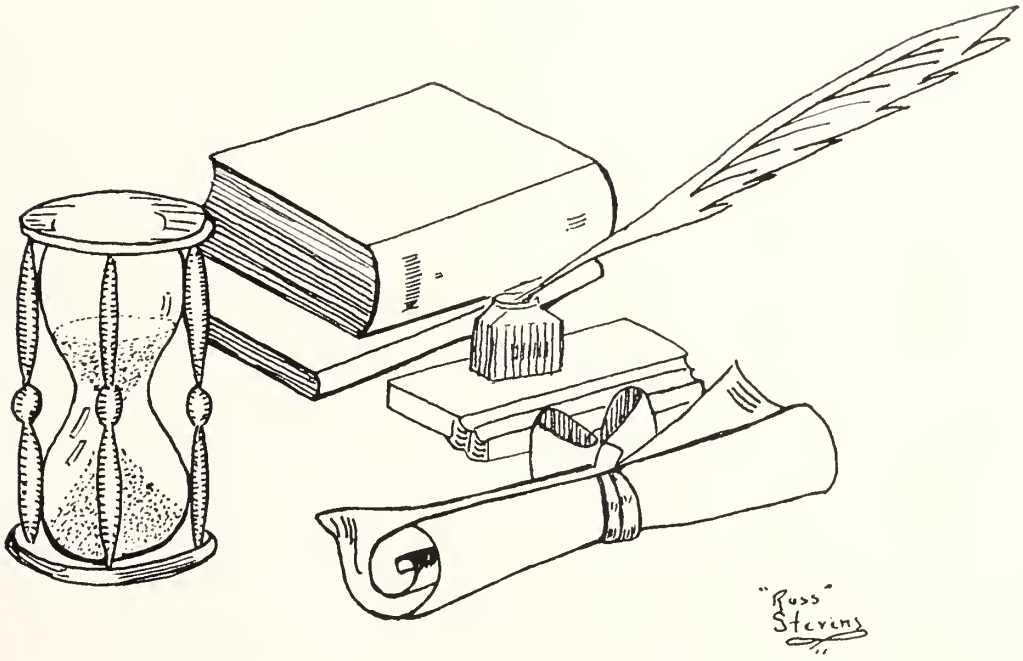

SENIORS

Edith Abbot
4 Andover Street
Movie Club 1
Red Cross Club 4
Latin Club 2, 3, 4
National Honor Society 3, 4
Yearbook Staff
"It's nice to be natural when you're naturally nice."

Betty Abraham
38 Beaver Street
"Dark and vivacious
Sweet and gracious."

Phyllis Ahearn
Athletic Club 1, 2, 3
Basketball
Red Cross Club
"She took heart and spoke what was in her, clear and strong."

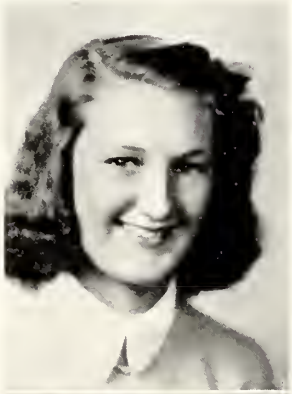

Santa Bessie Amenta
330 Bridge Street
"Make haste slowly is her style
A friend she is, and one worth while."

John Paul Agacinski
24 Carlton Street
"The gentle mind by gentle deeds is known."

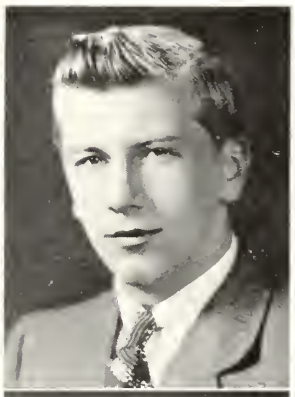

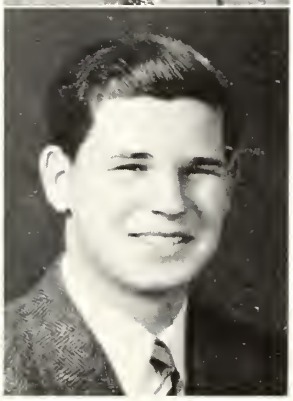

Richard Frank Anderson
34 Moffatt Road
Golf Club 3, 4
Student Council 3, 4
Junior Class President
Football 1, 2, 3, Co-Captain 4.
Track 3, 4
"A good disposition is more valuable than gold."

John Martin Bane
7 Pearl Street
Football 4
"A man of deeds not words."

Harlan Sumner Barnes
16 Shore Avenue
"Of a good beginning cometh a good end."

Anne Theresa Angelico
86 Crowdis Street
Red Cross Club 4
National Honor Society 3, 4
Advance Accountant 4
"Bright of mind; of manner winning."

Victoria Arcisz
4 Essex Street
"What sweet delight a quiet life affords."

Eleanor Arno
93 Jackson Street
"Her dark charm and gleaming smile are well known."

Rhoda Aronson
46 Endicott Street
Commercial Club 1
Movie Club 1
"Her voice was ever low and sweet, an excellent thing in a woman."

John Sylvester Barry
9 Boston Street
National Honor Society 3, 4
" Keep cool and you command everybody."

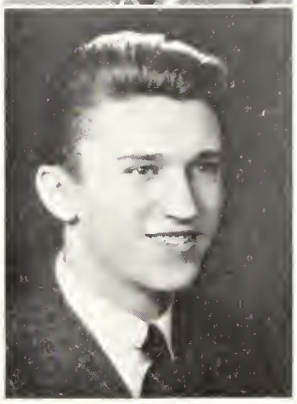

Thaddeus Stanley Bartnicki
28 Barr Street
"Steadfast of thought,
Well-made, well-wrought."

Henry Joseph Beauvais
2 Lemon Street Court
Commercial Club 1
" He knew what was what."

Benjamin Michael Bencal
22 Irving Street
Band 1, 2, 3, 4
Orchestra 2, 3, 4
Orchestra Director 4
Baseball 4
"Common sense in an uncommon degree is what the world calls wisdom."

Gertrude Arpin
1 Prince Street Place
Camera Club 1
National Honor Society 3, 4, Recording Secretary
*"So cool, so correct, so calm
Her virtues reflect her charm."*

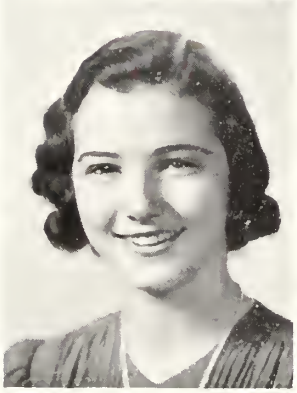

Virginia Clark Atkins
5 Wisteria Street
Junior Red Cross Club 3, 4
Camera Club 2
Advance
Yearbook
"Laugh and the world laughs with you."

Eleanor Marie Aylwin
46 Forrester Street
Commercial Club 3
"A spectacle of human happiness."

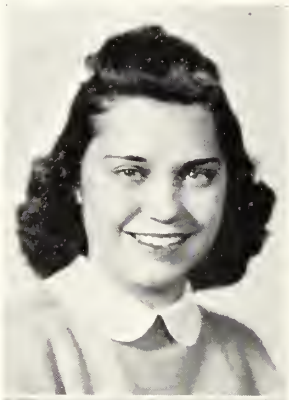

Annie R. Axelrod
7 Cabot Street
Commercial Club 4
National Honor Society 4
"A merry heart doth good, like medicine."

Earl Sidney Berkowitz
5 Roslyn Street
Dramatic Club 3
Debating Club 3
National Honor Society 3, 4
"*Strive and succeed.*"

Robert Bevins
89 Federal Street
Dramatic 1
Latin 3
"*He who strives will win.*"

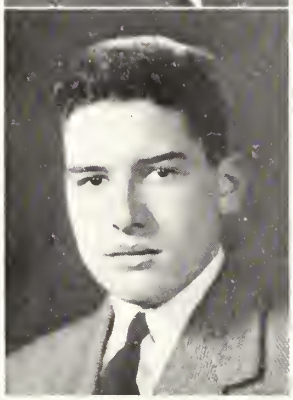

Stephen Thomas Billy
4 Burke Street
National Honor Society 3, 4
Yearbook, Circulation Manager
Class Lawyer
"*A good laugh is sunshine in a house.*"

Walter Peter Birmingham, Jr.
257 Washington Street
"*There is no excellence without great labor.*"

Evelyn Francis Ball
23 Bridge Street
Commercial Club 1
"Love is a beautiful dream,
All inspiring, as it would seem."

Lillian Winifred Barbeau
33 Margin Street
Commercial 3
"A contented spirit is the sweetness of existence."

Shirlee Helen Beal
8½ Summit Avenue
Dramatic 1
Red Cross Club 3
Movie Club 1
"She is as kind as she is fair."

Sybil Norma Beck
9 Collins Street
Athletic Club 1
Dramatic Club 1
Art Club 3, 4
"Merrily, merrily shall I live."

Morris Boches
22 Barr Street
"Men of few words are the best men."

Edward Bohaczyk
12½ Daniel Street
"If you are wise, be wise; keep what good the gods provide you."

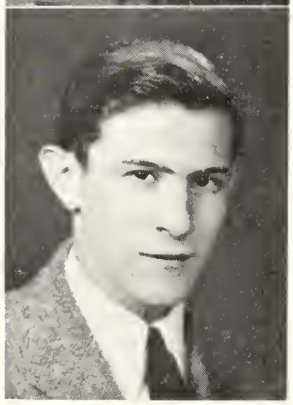

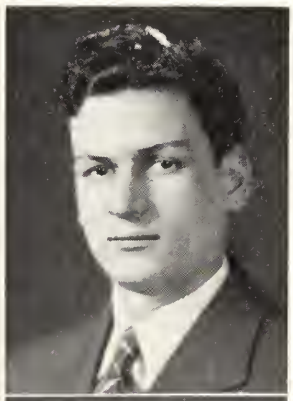

Demetrios James Boltas
7 Osborne Street
"I am the master of my fate
I am the captain of my soul."

Frederick Arthur Brennan
74 Tremont Street
"Not that I love study less,
But that I love fun more."

Harriet Stella Bekeritis
224 Derby Street
"It is good to live and learn."

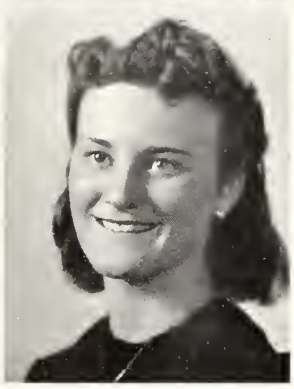

Isabelle Berry
46 Peabody Street
"The word of kindness is in her tongue."

Dorothy Arline Bick
10 Balcomb Street
"Silently she steals along
Away from the world's busy throng."

Casmera Sophie Bilewicz
60 Derby Street
"A sudden thought strikes me."

Robert Leo Brennan
11 Dalton Parkway
Commercial Club 1
Bowling Club 1
Dramatic Club 1
"Give me the hand that is honest and strong."

Lawrence Joseph Brennan
11 Dalton Parkway
Bowling Club 1
Track 1
"Four-square to all minds he stands."

George Elmer Briggs
34 Albion Street
Football 4
"Two qualities that often blend, a good sport and a loyal friend."

James Leo Buckley
13 Spring Street
Debating Club 3, 4
Movie Club 4
National Honor Society 3, 4
Advance 4, Sports Editor
Yearbook 4, Sports Editor
Track 2, 3, Captain 4
"Discretion in speech is more than eloquence."

Dorothy Anne Birmingham
45 Essex Street
*"A quiet exterior will often conceal
The kindness and love her heart would reveal."*

Shirley Lucille Blake
8 Mooney Avenue
Junior Red Cross Club 3
*"The pleasantness of her ways
Will be remembered through all the days."*

Viola Lillian Blanden
116 Boston Street
"Happy is she who is content."

Helen Edith Brooks
1 Nursery Street
Girls' Athletic Club 2, Council 3, 4
National Honor Society 3, Secretary 4
Yearbook Girls' Sports Editor
Basketball Team 2, 3, Manager 4
"Always with a sunny smile—dependable, intelligent, and versatile."

Frank John Burkinshaw
14 Phelps Street
Commercial Club 1
Track 2
"Enthusiasm is the key to success."

John James Butler
4 Mason Street
"His wealth and health and perfect ease."

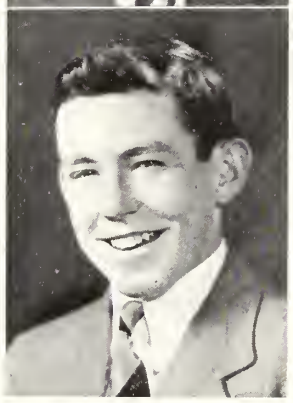

Philip Walker Cahill
3 Winter Island Road
"He is the mildest mannered man."

Thomas William Callahan
9 Cushing Street
Golf Club 4
Student Council 1, 2
Football 2, 3
Baseball 2, 3
Golf Club, Manager 4
"They can conquer who believe they can."

Julia Ann Buckley
38 Dunlap Street
Commercial Club
Baton Club 1
"Beauty's self."

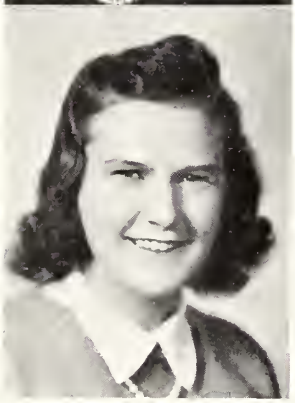

Christine Budka
12 Ord Street
Latin Club 2, 3, Secretary 4
National Honor Society 3, President 4
Advance, Senior Reporter
Yearbook, Assistant Club Editor
"She's a delightful mixture—good nature, generosity, humor and seriousness."

Dorothy Marie Burke
4 Chase Street
Cheer Leader
"She's gay and happy, and always looks snappy."

Mary Jean Bushek
99 Broadway
"The attributes of a great lady may be found in the rule of the four S's:
Sincerity
Simplicity
Sympathy
Serenity."

Paul Chagnon
"A smiling sincerity."

Robert Charles Cardas
180 Federal Street
Track
"He was ever precise in promise keeping."

Jean Lucien Chalifour
25 Foster Street
Yearbook
"Reckless youth makes useful age."

Fred John Cichocki
11 Daniels Street
"Not afraid of work, but not in sympathy with it."

June Campbell
85 Ocean Avenue
Yearbook Staff, Literary Committee
*"A foot so light, a step so true
Through all the years, we'll remember you."*

Lucy Jane Carr
5 Cromwell Street
Athletic Club 1
"It is not what we do, but how we do it that counts."

Norma Marie Carter
33 Northey Street
"An actress is she. May she reach the peak of success."

Mary Alice Cohane
7 Columbus Square
Red Cross Club 1.
Dramatic Club 2
National Honor Society 4
Yearbook Literary Staff
"A winning way, a pleasant smile."

Emanuel Sebastian Cirinna
6 School Street
"I do profess to be no more or no less than I am."

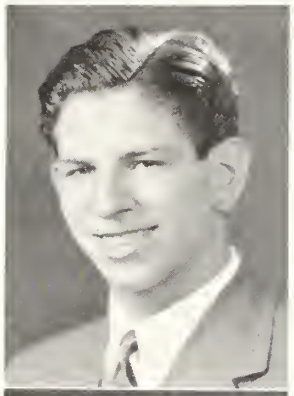

Arthur Claffey
"He's little but he's wise, he's a terror for his size."

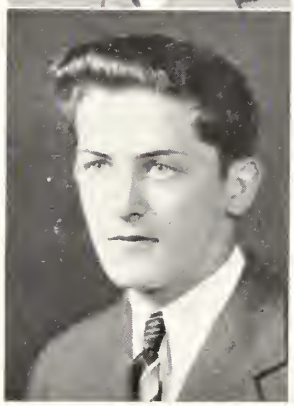

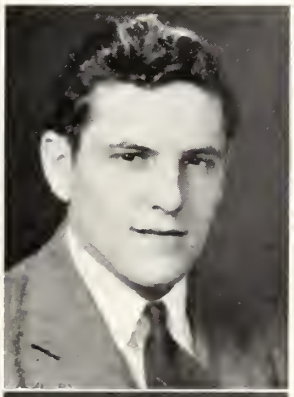

Raymond Claveau
Chase Street
Football 1, 2
Cheer Leader 4
Track 1, 2, 3
Basketball 2, 3
"His limbs are cut in manly mold For hardy sports in contest bold."

Francis Blake Cloonen
1 Beach Avenue
Latin Club 2, 3
Band 1, 2, 3, 4
Orchestra 3, 4
"Good company, and good discourse are the very sinews of virtue."

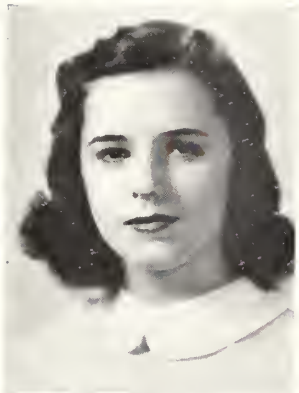

Dorothy Marie Coleman

14 Columbus Avenue
Red Cross Club 3, 4
Latin 2, 3, 4
Movie 4
Dramatic 1, 3
Bowling 3
Geographical 4
Art 3, 4
Tennis 3, 4
Yearbook, Assistant Business Manager
Secretary Junior Class
Secretary Senior Class
*"But eyes and ears and every thought
Were with her sweet perfection caught."*

Mary Elizabeth Condor

7 Monroe Street
Red Cross 1
Dramatic Club 1
Latin 2, 4
Aedile 4
"In her tongue is the law of kindness."

Patricia Marion Conley

50 Adams Street
Commercial Club 4
"Enthusiasm and pep have no limits."

Margaret Patricia Constantine

282 Washington Street
Athletic Club 1
Dramatic Club 1
Library 2, 3, Treasurer
Movie Club 2, 3, 4
Commercial Club 4
Red Cross Club 3, 4
National Honor Society 3, 4
Advance, Advertising Staff 3, 4
Basketball 1
"A sunny disposition is a treasure"

John Edward Colbert
2½ Burnside Street
*"Every inch a man.
What a man!"*

George Joseph Coleman
14 Columbus Avenue
Movie 2
Boys' Red Cross Club 3
Dramatic 2, 3
Commercial Club 2
Ski Club 3
Bowling 3
Band 1, 2, 3
Geographical 4
Debating Club 3
Club Editor, Yearbook
Track 3, 4
"Nothing is impossible to a willing heart."

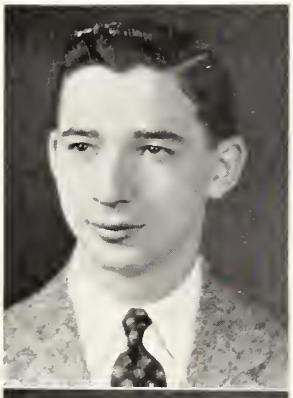

Sumner Fred Collier
41 Ward Street
Latin 1
Library Club 2
Debating Club 3
National Honor Society 3
Advance, Assistant Advertising Manager
Tennis Team 3
"I dare do all that may become a man."

Albert William Collins
45 Central Street
"Gentle in manner and action."

Rosamond Alice Constantine
34 Hathorne Street
Dramatic Club 1
Latin Club 3
Junior Red Cross 1, 2, 3, President 4
Student Council, Vice President 4
National Honor Society 3, 4
Advance Society, Editor 4
Yearbook Assistant Photography Editor
Cheer Leader 4
News Correspondent
"The glory of a firm, capacious mind."

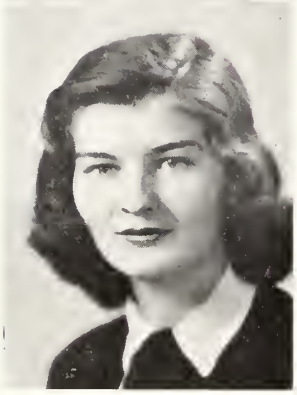

Shirley Elizabeth Coombs
12 Fairmount Street
Baton Squad 2
Athletic Club 2
"Her step is music, her voice a song."

Lorraine Eva Cote
76 Margin Street
Athletic Club
"Always laughing, always gay
Merrily goes she on her way."

Rena Mary Cravatas
18 Burnside Street
Red Cross Club
Commercial Club 4
"A day for toil, an hour for sport
But for a friend a life too short."

James A. Connell
78 Hathorne Street
Band 1, 2
Camera Club 2
Commercial Club 4
"No thoroughly occupied man was ever yet very miserable."

Richard D. Conway
143 North Street
Model Airplane Club 2
"Life is what we choose to make it."

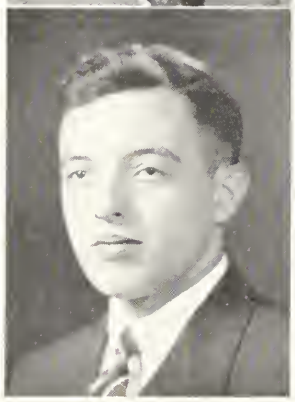

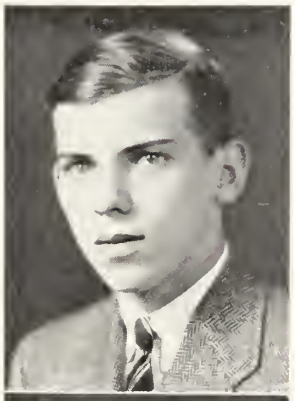

Henry Cote
187 Lafayette Street
Baseball 3
"He blithely wends his way."

Fred Courtney
4 Phelps Street
"Personality is a greater recommendation than any letter of introduction."

Anne Marie Cremin
150 Boston Street
"Heatth and cheerfutness mutually beget each other."

Anne Gertrude Curtin
29 Hancock Street
Red Cross Club
"Anything for a quiet life."

Josephine R. DeFrancesco
20 Endicott Street
"Good nature is the air of a good mind."

Marie J. Dennesen
26 Gardner Street
Commercial Club 4
Camera Club 3
Red Cross Club 3, 4
Movie Club 1, 2, 3, Vice President 4
"Her smiling face and sweet expression would soon erase all one's depression."

Fletcher Crandall
25 Winter Island Road
National Honor Society 4
Dramatic Club 1, 2, 3, 4
"It is good to look upon his cheerful mood."

James Paul Cranney
85 Flint Street
"As good natured a soul as e'er trod on shoe of leather."

John Robert Cronin
2 Dunlap Street
"Let thine accomplishments speak for themselves."

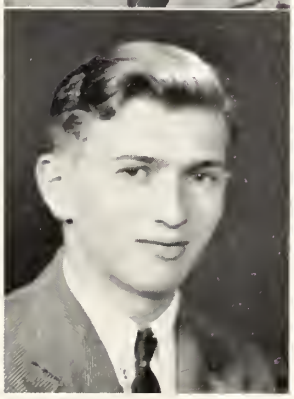

Lawrence Cudmore
1 Plymouth Street
"Just a regular all around good fellow."

Jeanne Helena Deschamps
317 Lafayette Street
"Some think the world is made for fun and frolic—and so do I."

L. Alice Deschenes
10 Ropes Street
Commercial Club 3
National Honor Society 3
Movie Club 4
Red Cross 4
*"A maid with quaint and quiet ways
Whose charm with her forever stays."*

Dorothy Anna DiIsso
181 Ocean Avenue
Girls' Athletic Club 2
Commercial Club 4
"The woman that deliberates is lost."

Mary Louise Donovan
19 Sutton Avenue
"Charms strike the sight but merit wins the soul."

Walter J. Czerniawski
30 English Street
Football Team 1
"A great mind will neither give an affront, nor bear one."

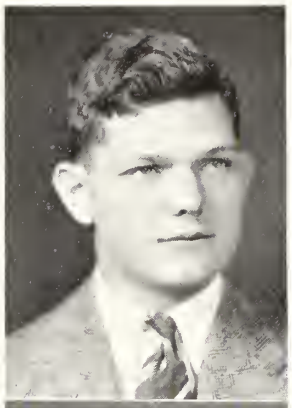

Christo Dadasis
65 Boston Street
National Honor Society 3
"My wealth is health and perfect ease."

Eugene George Deschene
50 Hathorne Street
"No one more sociable."

Ernest Cleveland Diebner, Jr.
13 Chandler Street
Camera Club
"What should a man do but be merry."

Eileen Mary Dooley

16 Savoy Road
Dramatic Club 1
Latin Club 2, 3
Junior Red Cross Club 1
Movie Club 1
National Honor Society 4
"Discretion is the better part of valour."

Rita Mae Doyle

6 School Street
Baton Squad 2, 3
Athletic Club
Basketball 1
"Full of fun where'er she goes
Making merry but never woe."

Mary Carole Driscoll

41 Columbus Avenue
Dramatic Club 1
Red Cross Club 1
Latin Club 3, 4
Aedile 4
Advance, Assistant Alumni Editor
Yearbook, Advertising Agent
National Honor Society 4
"Good nature and sense are hers."

Kathryn Marie Duggan

13 Columbus Avenue
Movie Club 4
"She's pretty to walk with and witty to talk with and pleasant, too, to think on."

William Donahue
Commercial Club
Movie Club
Football
"*Happiness, cheerfulness, and friendliness,—all these combined in one.*"

Joseph Dorn
Golf Team
Boys' Red Cross Club
"*Life is too short to worry.*"

John Dubowik
5 Turner Street
Football Manager 3
"*He is a Romeo and admits it.*"

John Anthony Duda
6 Becket Street
"*His talents are the more silent class.*"

Ruth Elizabeth Duggan
56½ Tremont Street
Girls' Athletic Club
"Grand scout, fine pal, real friend."

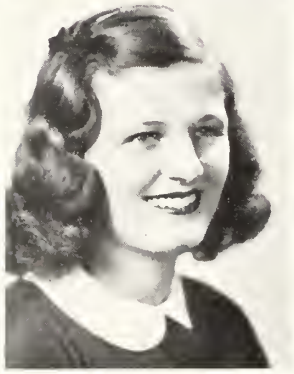

Virginia Barbara Dylingoski
37 Liberty Hill Avenue
Latin Club 2
Girls' Athletic Club 1, 2
"There's language in her eye, her cheek, her lip."

Rita Jean Fontaine
336 Jefferson Avenue
Commercial Club 4
Camera Club 2
National Honor Society 3, 4
"Quiet and true, a good friend to you."

Marie Yvonne Fontana
Art Club 3, 4
Camera Club 1
Junior Red Cross Club 2, 3, 4
Movie Club 3, 4, Secretary
"Modesty that low sweet root
From which all heavenly virtues shoot."

John William Ellis
19 Orchard Street
Orchestra
Band
"Our opportunities to do good are our talents."

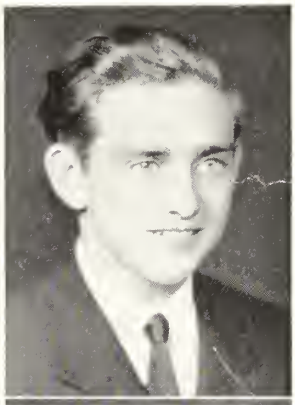

Preston Archer Emerson, Jr.
8 Moulton Avenue
"Bashfulness is an ornament to youth but a reproach to old age."

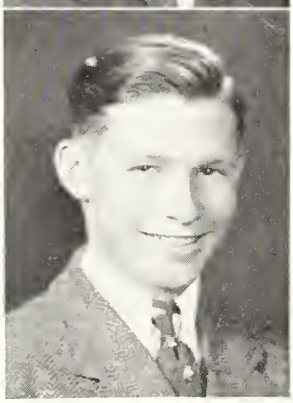

Robert Fermon
140 Boston Street
Basketball 3
"The joy of youth and health his eyes displayed."

George Flashner
Track 3
"A prince of good fellows."

Wanda Phyllis Froncki
44 Ward Street
Girls' Athletic Club 1, 2, 3
National Honor Society 3, 4
Girls' Basketball Varsity 1, 2, 3, Captain 4
"A whistling arrow to the mark."

Arelene Hussey Furey
15 Pond Street
Library Club 4
Commercial Club 4
Athletic Club 2, 3
Yearbook
National Honor Society 3, 4
Valedictorian
"Example is the school of mankind."

Peggy Magdaline Galik
23 Daniels Street
Commercial Club 3, 4
"I can be serious as you know
Fun too must have a little show."

Dolores Barbara Gamble
5 East Collins Street
Commercial Club 4
Geographic Society 4
Dramatic Club 1
Honor Society 3, 4
"Her grace and charm is evident
Of her success we are confident."

William Charles Foustoukos
33 Putnam Street
"Always full of fun, you bet
Just the way you can't forget."

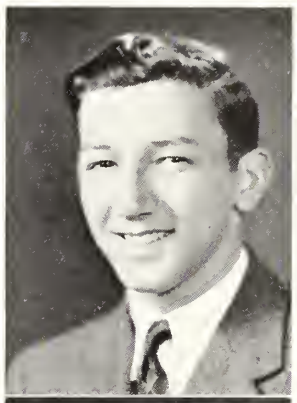

Ellsworth H. Foote
31 Fairmount Street
"There is no wisdom like frankness."

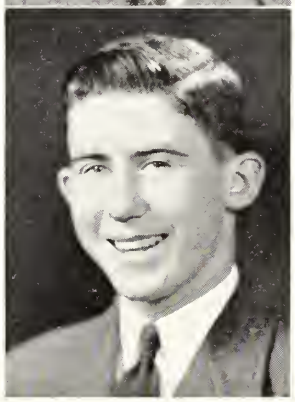

William Christo Foustoukos
53 Endicott Street
Yearbook, Advertising Manager
"A prince of good fellows."

Harry Chester Fraser
18 Andrew Street
Football 3, 4
Track 3, 4
Baseball 4
"I'm not lazy, I'm just dreaming."

Emma Anna Garrette
56 Ward Street
Movie Club 1, 2
Girls' Athletic Club 2, 3
Red Cross Club 1
Girls' Basketball 2, 3
"A sunny nature wins lasting friendship everywhere."

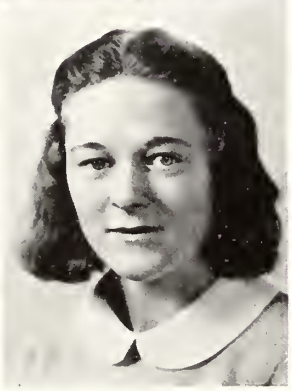

Mary Catherine Garrity
140 North Street
Student Council 1
Girls' Athletic Club 1, 2, 3
Commercial Club 2, 3
Camera Club 2
Movie Club 3
Basketball 2, 3, Second Team Captain 4
"A live wire in a dull world."

Mary C. Garrity

Carmela Sylvia Giuggio
36 Endicott Street
"A little girl with a lot to say."

Jane Sophie Gorczyca
6 Cousins Street
Baton Squad 1
Movie Club 3
Girls' Athletic Club 2, 3
"Dark eyes and charm well combine."

John Joseph Freeman
17 Beaver Street
Commercial Club 4
Golf Club 3, 4
"Life's too short to worry."

Dayner Hubbard Fuller
111 Columbus Avenue
"Every man is the maker of his own fortune."

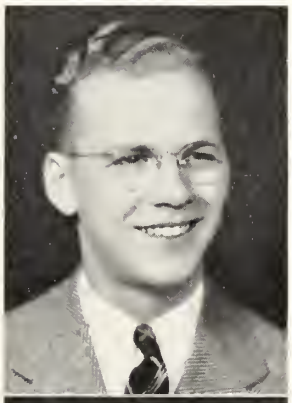

Francis Bronislaus Gajewski
26 Becket Street
National Honor Society
"Intellect can raise a pile that ne'er decays."

Leonard Joseph Gajewski
26 Becket Street
National Honor Society
"Every difficulty yields to the enterprising."

Gloria Mae Hall
31 Hazel Street
"Happy am I, from care I'm free."

Marguerite Esther Hanly
1 Block House Square
Red Cross Club 1, 2, 3
Commercial Club 2
Girls' Athletic Club 1, 2, 3, 4
"Consistency, thou art a jewel."

Rosamond Elizabeth Hartnett
46 Walter Street
Latin Club
Red Cross Club
Dramatic Club
"A little mischief now and then,
Is relished by the best of men."

Rozie Hartnett

Mary Elizabeth Horton
15 Turner Street
"Happy-go-lucky."

Edward Charles Gaynor
2 Buffum Street
Latin Club 1, 2
"Hail fellow, well met."

John Anthony Gianoulis
28 Highland Avenue
Latin Club
Aedile 3, Treasurer 4
Dramatic Club 1
Library Club 1
Honor Society 3, 4
"Few things are impossible to diligence and skill."

Azriel Theodore Gilman
31 Hancock Street
Latin Club 2
Debating 3
Library 3
National Honor Society 3, 4
Orchestra 1, 2, 3
"Knowledge is power."

John Joseph Gonet, Jr.
16 Bentley Street
Baseball 2, 3
"Gentle in method, resolute in action."

Natalie Frances Hutchins
113½ Bridge Street
Red Cross Club 1
"There is power in repose."

Dorothy Ann Johnson
6 Columbus Avenue
Dramatic Club 1, 2
Red Cross Club 3, 4
National Honor Society 3, Vice President 4
Yearbook
"Rare compound of jollity, frolic and fun,
Who relishes a joke and rejoices in a pun."

Helen Theresa Juralewicz
10 Lemon Street
"Laughing girl."

Florence M. Kaminska
7 Becket Street
Commercial Club 1
"Ready, willing and able."

Norman Arthur Gould
5 Ames Street
Art Club 1
"Character makes its own destiny."

Edmund Stephen Grabowski
36 Forrester Street
Track 2
"Friendship is the most pleasant of all things, and nothing more gladdens the heart."

Clayton Dexter Groves
57 Ocean Avenue
Student Council 2
Treasurer, Junior Class
Football 4
Track 3, 4
"Goodness, Honesty and Loyalty, what else in a man could there be?"

Henry Stanley Halaiko
17 Turner Street
Basketball Scorer 4
"An honest man's the noblest work of God."

Helen Kapnis
73 Harbor Street
Athletic Club 1, 2
Girl's Basketball Team 1, 2, 3, 4
"As merry as the day is long."

Rita Jane Kennedy
19 Skerry Street
"How ladylike she doth appears."

Florence Elizabeth Kingman
2 Mason Street
Red Cross Club 1
Commercial Club 1
Baton Club 1, 2
"Good nature is one of the richest fruits of personality."

Lucille Winifred Knight
39 Harbor Street
"Full of life's sweet simplicity."

Gaston Joseph Halle
135 Loring Avenue
Debating Club 3
Yearbook
Football 1, 2
Baseball 2
Tennis 3, 4
"Rest is the sweet sauce of labor."

Arthur William Hare
4 Cushing Street
"Hang sorrow, care will kill, and therefore let's be merry."

Valance St. Auburn Harewood
3 Clark Street
"Men of few words are the best men."

Barry William Hartnett
46 Walter Street
"Experience teaches slowly and at the cost of mistakes."

Bertha Konovalchik
15 Becket Street
Honor Society
"True to her word and her work and her friends."

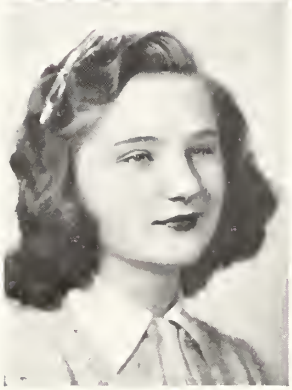

Eugenie Kulak
86 Derby Street
Movie Club 1
Commercial Club 1
Girls' Athletic Club 1
"Ready with her laughs and ready with her sympathies."

Hattie Florence Lang
144 Bridge Street
"There is no truer hearted girl."

Irene Stasia Lantych
12 Cousins Street
Movie Club 4
"A gleaming smile, a friend worth while."

Carrol Bertram Hayward
4 Upsham Street
Band
Orchestra
"Truth is truth to the end of reckoning."

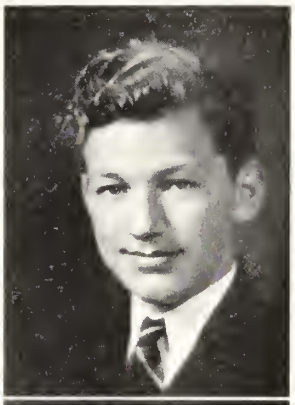

John Heffernan
6 Beacon Street
"Good nature without disguise."

Robert Joshua Hemeon
Dramatic Club 1
Art Club 1
Yearbook, Asst. Business Mgr.; Asst. Advertising Mgr.
Track 2
Golf 1
Tennis 1
"He is great enough that is his own master."

Lenley Manning Henshaw
42 Buffum Street
Track 4
"Give the world the best you have, and the best will come back to you."

Alice Mary Laskowska
34 English Street
Girls' Athletic Council 1, 2, 3, 4
Tennis Team, Captain 4
"Nothing is more great than simplicity."

Dorothy Alda LeDuc
11 Skerry Street
Red Cross 1
"Here is a dear and true friend."

Virginia Marianne Lee
29 Upham Street
Commercial Club 3
Movie Club 3
Camera Club 2
"There is nothing so kingly as kindness and nothing so royal as truth."

Phyllis Margaret Lehane
5 Balcomb Street
Red Cross Club 1
Movie Club 4
"Child, you are like a flower,
So sweet, and pure and fair."

Leonard Hoar
418 Essex Street
Dramatic Club 1
Ski Club 1
"A happy soul."

Edwin Earnest Hodgkins
27 Ord Street
"Friendship is accompanied with virtue, and always lodged in great and generous minds."

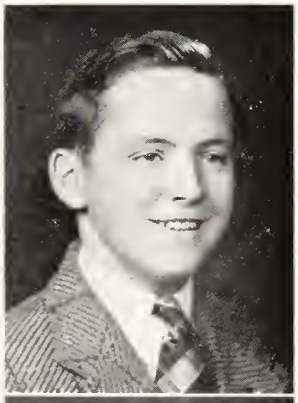

Robert Emmett Hogan
28 Bow Street
Golf Team 2, 3, 4
"The force of his own merit makes his way."

Edward Holak
5 Beckett Street
Art Club 1
"The quiet mind is richer than a crown."

Helen Mary Liszko
14 Koscuisko Street
Commercial Club 3, 4
Red Cross Club 3
"She is the mildest mannered girl."

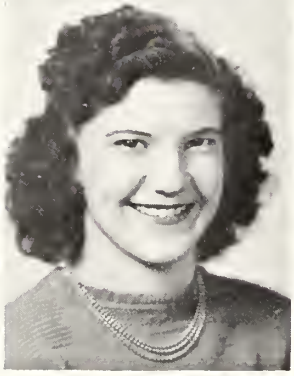

Barbara Louise L'Italien
87 North Street
"Wise to resolve, and patient to reform."

Eleanor Mary Little
5 Cross Street Ct.
Red Cross Club 3
Dramatic Club 1
Commercial Club 2
"We meet thee like a pleasant thought."

Virginia Marie Little
220 Lafayette Street
Red Cross Club 1
Dramatic Club 1
Movie Club 4
"And close to us is such a one
Whose hair shines like the golden sun."

William John Jackimowicz
14 Curtis Street
"Diligence is the master of success."

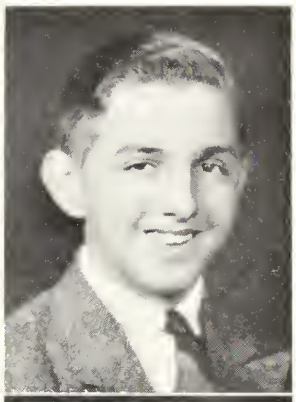

Stanley John Jaskiel
8½ Daniel Street
"Studious of ease, and fond of humble things."

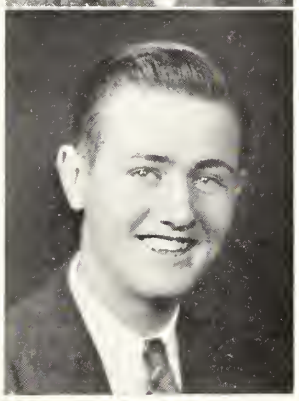

Paul Bertrum Jenkins
7 Webb Street
Boys' Red Cross Club
Football
"Thou flaming torch!"

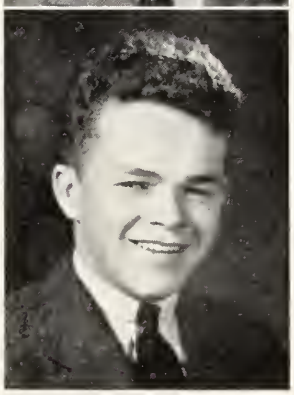

John Joseph Kelaher
70 Washington Square
Track 4
"Anything for a quiet life."

Dorothy Frances Luzinski
144 Bridge Street
"O, be my friend and teach me to be thine."

Mary Elizabeth Lynah
66 Beaver Street
"Merry maiden, free from care."

Eleanor Marie McCarthy
9 March Street Court
Dramatic Club 1
"An ounce of mirth is worth a pound of sorrow."

Charlotte Frances McGrath
341 Lafayette Street
Red Cross Club 2
Girls' Athletic Club 1
"Full well we laughed at all her jokes for many a joke had she."

Charlotte McGrath

Arthur Francis Keown
3 Hersey Street
Dramatic Club 1
Latin Club 2
Yearbook, Business Manager
Treasurer, Senior Class
Track 1
Tennis Team 4
"A smile for all, a welcome glad, a jovial coaxing sway he had."

Stanislaus William Konevitch
6 Harris Street
Commercial Club 3
Golf Club 3, 4
Bowling Club 3
Asst. Football Manager 2, 3, 4
"Just a regular all around good fellow."

Fred Joseph Korpusik
11 Curtis Street
"Gentle and brave and generous."

Stanley Steven Kozlowski
56 Palmer Street
Camera Club 1
"Determination conquers all."

Jean Terese McKenney
11½ Conant Street
Red Cross 4
Movie Club 4
Latin Club 2, 3, 4
"Cheering, laughing, moving on
As merry as the day is long."

Grace Hilda McNeill
11 Pleasant Street
"Oh, true in word and tried in deed."

Agnes Jean Maguire
9 Cedar Avenue
Girls' Athletic Club 1, 3
"In her tongue is the word of kindness."

Jane Mary Makar
23 Union Street
Commercial Club 3, 4
National Honor Society
"Sunny hair, sunny nature."

Leonard James LaChance
1 Chase Street
Latin Club 3, Chief Praetor
Football 4
"Fields are won by those who believe in winning."

Gerard Noel LaPointe
16 Cloutman Street
"Concerning their own merits modest men are mute."

Paul Andre Larivee
2 Harris Street
Latin 3, 4
Yearbook
"A true friend is the gift of God, and he only who made hearts can unite them."

Francis James Laverty
12 Saunders Street
Commercial Club
Track 4
"Silence is one of the virtues of the wise."

Cora Markis
3 Essex Street
"She's calm and reserved that's as far as she goes,
She seems to be quiet, yet one never knows."

Rose Marie Marquis
4 Smith Street
"Nothing great was ever achieved without enthusiasm."

Florence Margaret Marraffa
16 High Street
"Of generous hand and heart sincere."

Pauline Mary Melanson
12 Geneva Street
National Honor Society
"Good natured and studious, too
She is one of the favored few."

James William Leahy
15 Franklin Street
Camera Club
Commercial Club
Track Team
"The useful and beautiful are never separated."

Robert Sutton Lee
1 Savoy Road
Band 1, 2, 3, 4
Orchestra 1, 2, 3, 4
"They that know no evil will suspect none."

Thomas Henry Letarte
34 Gardner Street
Commercial Club, President 2
Student Council 1, 3, 4
Dramatic Club 2
Bowling, President 3, 4
"A grand friend, courteous at all times, and loads of fun."

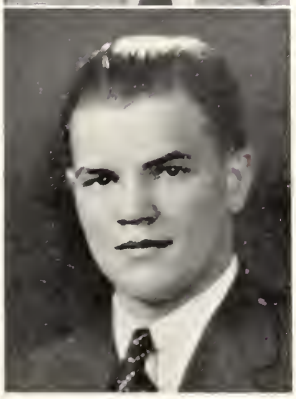

Rudolph Albert Levesque
16 Willow Avenue
Commercial Club 4
Basketball 3
"He that inquires much, learns much."

Rena (Irene) Theresa Michalowski
27 Turner Street
"A girl with a merry heart."

Phyllis Hazen Moreland
31 Hawthorne Boulevard
"Her ways are ways of pleasantness."

Lucille Ethel Morin
10 Summit Avenue
"She is gentle, she is shy, but there is a twinkle in her eye."

Rosamond Mae Munnelly
11 Albion Street
Red Cross Club 1
Athletic Club 1
"Wit, goodness, grace, swift flash from grave to gay."

Stanley Joseph Lojko
40 Northern Avenue
Baseball 2
Basketball 1
"Happy am I, from care I'm free;
Why aren't they all contented like me?"

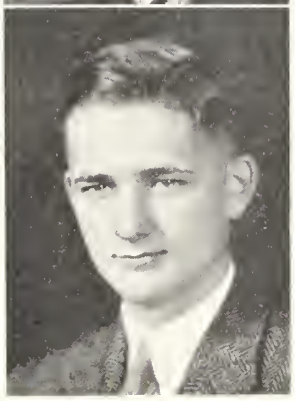

Richard Warren Lutts
26 Dearborn Street
Latin Club 2
Debating Club 3
Orchestra 2, 3, 4
Band 2, 3, 4
Yearbook, Asst. Sports Editor
Student Council
Track Team, Manager
"His ways are ways of pleasantness, and all his paths are peace."

William Arthur McElhiney
3 Cedar Road
"Men of few words are the best men."

Edward Kane McLeod
7 Orchard Street
"Patience is the best remedy for every trouble."

Stella Nalesnik

3 Watson Street
Dramatic Club 3
Athletic Club 2, 3
Badminton 4
Tennis 4
Varsity Basketball 2, 3, 4
Cheer Leader 4
"The mirth and fun grew fast and furious."

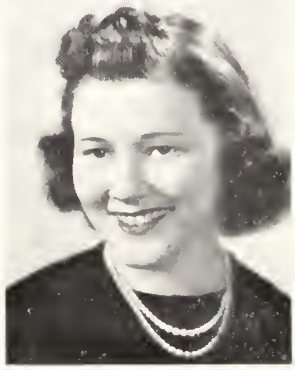

Isabel Louise Naworska

26 Phillips Street
Dramatic Club
Commercial Club
"Good nature and good sense must ever join."

Gladys Nelson

"Be always brave and true and lovely
Vivid and happy, gay as you are now."

Luba Niciewsky

6 Derby Street
Red Cross Club 1
Commercial Club 1
National Honor Society 3
Yearbook, Advertising Committee
"Her gesture, motion and her smile
Her wit, her voice, my heart beguile."

Albert Anthony Makar
30 Balcomb Street
"Chaw starved for a book."

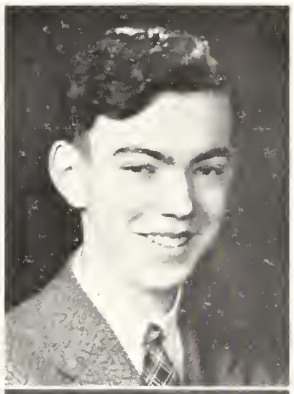

Joseph Marfongelli
55 Canal Street
Football 1, 2
"He, is second unto none."

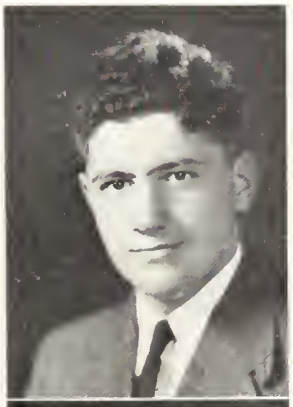

Harry Stephen Markarian
112 North Street
"A good character shines like a candle in the night."

Richard Wilfred Martel
5 Preston Road
"A good heart's worth gold."

Eleanor Louise O'Brien
239 North Street
"Softly speak and gently smile."

Lucille Marie O'Hara
25 Pickman Road
Baton 2
"Cheerfulness is the offshoot of goodness."

Carolyn Mary O'Neil
135 Derby Street
Commercial Club 4
Movie 4
"Mischief dances in her eyes and smiles upon her lips."

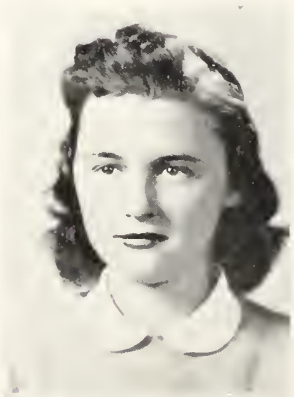

Helen Theresa PaPows
28 Turner Street
Commercial Club 4
"Her music is sweet, and soft, and gay, Expressing in song, what her heart has to say."

Richard Saunders Martin
3 Osborne Street
National Honor Society 3, Treasurer 4
"When a friend asks, there is no tomorrow."

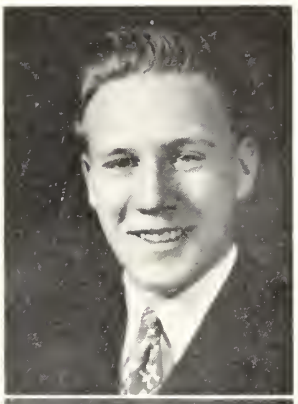

Stanley Joseph Matula
7 English Street
"A sunshine heart and a soul of song."

Edward Stephen Monahan
83 Flint Street
Football 2, 3, 4
Track 3, 4
"Forward! ever onward to the goal."

Richard A. Moody
105 Boston Street
"Good nature and good sense must ever join."

Gloria Paskowska
10 Essex Street
Latin Club 3
Red Cross Club 1, 4
"A great mind is often concealed behind a modest demeanor."

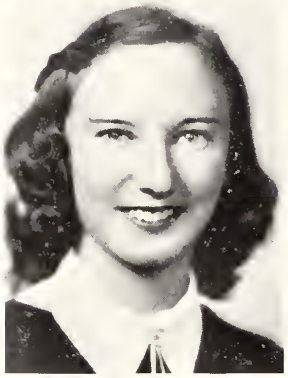

Virginia Helen Perkins
13 March Street
Dramatic Club 1
Athletic Club 1, 2
"Faithful, gentle, good."

Jane Page Phillips
2 Loring Avenue
Red Cross Club 3, 4
Student Council 3, 4
Girls' Athletic Club 1, 4
"Beauty of style and harmony and grace and good rhythm depend on simplicity."

Jane Phillips

Dorothy Bertha Piecewicz
58 Forrester Street
National Honor Society
"Quiet, modest and sweet, a combination you just can't beat."

Charles Edward Moore
20 Goodwell Street
"Good nature is the air of a good mind."

Charles Moss
15 Roslyn Street
Latin Club 2
Debating Club 3
National Honor Society 3
Yearbook, Literary Staff
"Self-confidence is the first requisite for great undertaking."

Thaddeus E. Mroz
149 Derby Street
Salutatorian
Senior Class President
National Honor Society 3, Treasurer 4
Student Council, Master-at-Arms 4
Football 3, 4
"In thy face I see the map of honor, truth, and loyalty."

Francis James Mulligan
3 Clifton Avenue
Latin Club 3, 4
Ski Club 3
"The light of understanding kindles the fire of friendship."

Mary Piemonte
48 Endicott Street
Movie Club 4
Red Cross Club 4
"The mildest manners and the gentlest heart."

Phyllis Lorraine Poirier
30 Upham Street
Commercial Club 3
Camera Club 2, 3
Movie Club 3
Geographical Society 4
*"Friends she has many.
Foes, has she any?"*

Faye M. Polansky
6 Saltonstall Parkway
Commercial Club 1
Girls' Athletic Club 1, 2, 3, 4
Yearbook, Advertising Staff
Advance 1, 2, 3
"Thought is deeper than speech."

Harriet Polansky
71 Hathorne Street
Dramatic 2
Commercial 4
Red Cross 2
Latin 2
Art Club 3, 4
Girls' Athletic Club 1
National Honor Society 3
Advance, Art Editor 4
"The enthusiastic and pleasing illusions of youth."

Erle Stanley Myers

10 Buffum Street

Dramatic Club 1
Latin Club 2, 3, 4
Ski Club 3
Library Club 3
National Honor Society 4

"They are never alone that are accompanied with noble thoughts."

Peter Matthew Nahornuk

78 Summer Street

"There is nothing that cost so little and goes so far as courtesy."

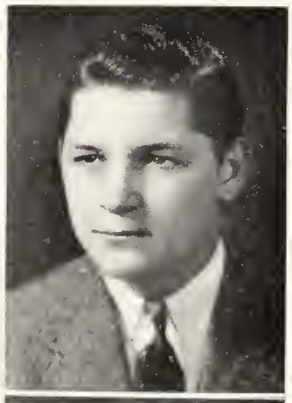

Raynald Robert Ouellette

26 Forest Avenue

"He's a man's man."

Edwin Pasternak

30 Balcomb Street

"Acquaintance should depend not on the number, but the choice of friends."

Emily Catherine Porcello
11½ Pearl Street
"Life is what you make it."

Margaret Agnes Potter
2 Lincoln Street
Commercial Club 3
Girls' Athletic Club 1, 4
"Sweetness of spirit."

Marie Louise Quigley
52 School Street
Movie Club 1
"She is truly happy who makes others happy."

Anna Esther Ratzkin
9 English Street
Dramatic Club 1
Commercial Club 4
Girls' Athletic Club 1
"Constancy is the compliment of all other human virtues."

Michael Licourgas Paul
20 Crombie Street
"His humor is contagious."

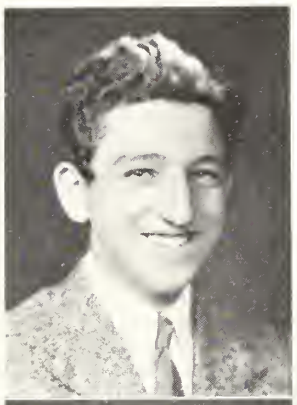

Sidney Paul
20 Crombie Street
"He has a humor that keeps the vision true."

Earle Keller Peterson
21 Phelps Street
Basketball Team 4
"On their own merits, men are dumb."

William Edward Piasecki
20 Mall Street
Orchestra
"I never did repent for doing good."

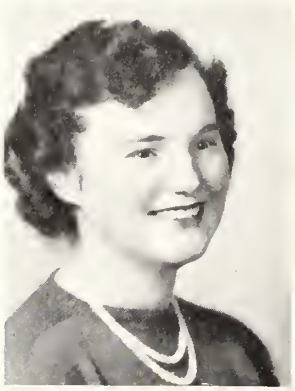

Althine Low Raymond
48 St. Peter Street
Art Club 3, 4
Dramatic Club 1, 4
Girls' Athletic Club 1, 2
Yearbook
"A dancing sunbeam, in a classroom dim."

Mary Patricia Raynes
31 Hazel Street
Commercial 3
"O blest with temper whose unclouded ray can make tomorrow cheerful as today!"

Beatrice Mary Reed
42 Winthrop Street
Red Cross Club 3, 4
Latin Club 2
Girls' Athletic Club 1
"Modesty is a shining light."

Elizabeth Mary Regan
67 Ocean Avenue
Red Cross Club 2
Latin Club 2
Girls' Athletic Club 1
Basketball Team, Asst. Manager 3, 4
"In every gesture, dignity and love."

Elizabeth Regan

Anthony Pierro
224 Barcelona Avenue
"A good man does good, merely by living."

Roland Alfred Pinault
25 West Terrace
Commercial Club 4
Geographical Society 4
"Truest friend and noblest foe."

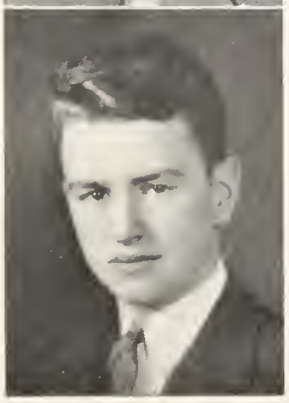

Sam John Pino
88 Summer Street
"He is as full of valour as of kindness; Princely in both."

Edmund Joseph Polchlopek
18 Hardy Street
Commercial Club 4
"A man of his word."

Marie Virginia Ring
7 Howard Street
Red Cross Club 2, 3, Secretary 4
Commercial Club 3
Dramatic Club 2
National Honor Society 3, 4
Advance, Junior Reporter
Yearbook, Literary, Advertising Staff
"*Gentle in manner and action.*"

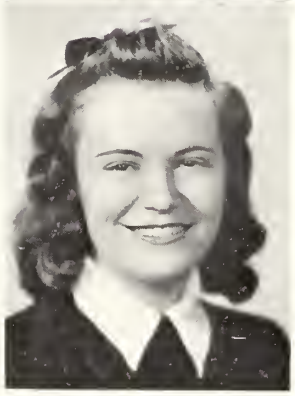

Barbara Mae Roberts
11 Orchard Street
Dramatic Club 1
Girls' Athletic Club 1
Freshman Reporter, *Advance*
"*Quiet and true, a good friend to you.*"

Rita Delia Roy
13 Leavitt Street
"*How sweet and fair she is.*"

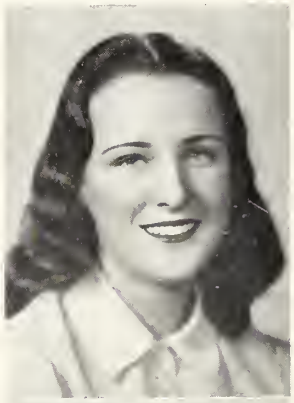

Flora Gloria Ruscio
9 High Street
Commercial Club 3, 4
"*Sweet thoughts, sweet deeds, sweet girl.*"

John Polemenako
48 Butler Street
National Honor Society 3, 4
"A good heart is better than all the heads in the world."

Michael Pomakis
"A friend may well be reckoned, a masterpiece of nature."

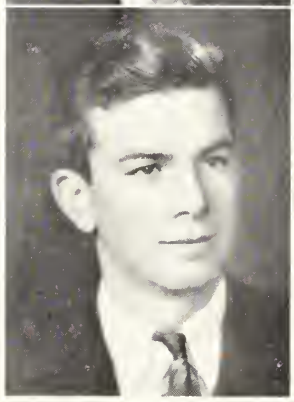

John Robert Quinn
21 Southwick Street
"Begone dull care! Thou and I can never agree."

William Francis Quinn
5 Columbus Square
Dramatic Club 2
Football 4
"Novelty is the great parent of pleasure."

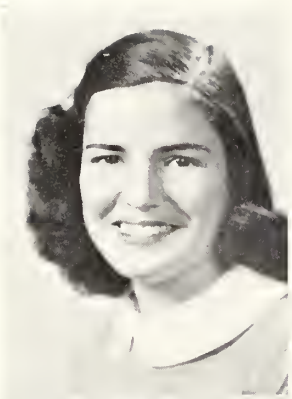

Rose Angela Ruscio
85 Summer Street
"Will is character in action."

Dorothea May Russell
1½ Winter Street
Art Club 2
Red Cross Club 1
Athletic Council 1
"Gentle of speech, beneficent of mind."

Elsie Scharnagel
27 Mason Street
Dramatic Club 1, 4
Art Club 3, Treasurer 4
Red Cross Club 4
Girls' Athletic Club 1, 2
Yearbook
"The fairest garden in her looks
And in her mind the wisest books."

Dora Serafini
17 Phelps Street
"Patience and gentleness are power."

William Walter Reiley
12 Rice Street
"The impromptu reply is precisely the touchstone of the man of wit."

Almon Paul Richardson
23 Aborn Street
Band 1, 2, 3, 4
Orchestra 4
"None but himself could be his equal."

Edward Joseph Riley
6 Grant Road
Latin Club 2
Ski Club, President 4
Student Council
Cheer Leader 4
Golf Club 1
Yearbook Staff
"From the crown of his head to the sole of his foot he is all mirth."

Anthony Rizzotti
10 High Street
"They that ask no questions are told no lies."

Jane Patricia Shea

44 Chestnut Street
Dramatic Club 1, 2, 3, 4
Latin Club 2, 3, 4
National Honor Society 4
Yearbook Staff Literary Committee
"Her earnestness, faithfulness, and charm will bring her great happiness."

Betty Shoer

"She's becomingly good-natured."

Marcella Skiotis

14 Becket Street
Latin Club 4
Movie Club 4
National Honor Society, Vice President
Yearbook, Literary Committee
Dramatic Club 4
"Sincerity, understanding, kindness were her endearing charms."

Ruth Ann Smith

10½ Foster Street
Camera Club 2
Commercial Club 4
Baton Club 2
"Brevity is the soul of wit."

Lawrence Rizzotti
59 Essex Street
"The whole countenance is a certain silent language of the mind."

Leonard Charles Sadoski
115 Derby Street
Track Team 4
"Quiet, but missed if not present."

Walter Samolchuk
41 Ward Street
Basketball, Second Team 2, 3, Manager 4
"Quiet in manner but resolute in deed."

Eugene Wilfred Savard
22 Chase Street
"Quips and cranks and wanton wiles
Nods and becks and wreathed smiles."

Rita Harriet Snow
15 Glendale Avenue
Girls' Athletic Club, Treasurer 1, 2 Baton Club 1, 2
Girls' Basketball Team, Asst. Manager 4
"Just a regular all-round girl."

Rose Marie Spinale
106 Margin Street
"It's a friendly heart that has plenty of friends."

Gertrude Emerson Staebner
25 Savoy Road
"An open-hearted maiden, true and pure."

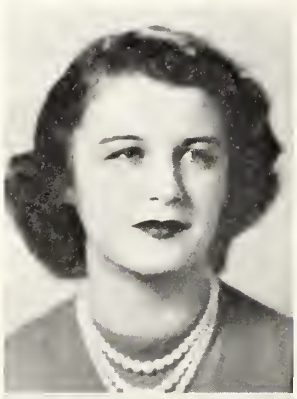

Reta Mae Stevenson
46 School Street
Commercial Club 3, 4
Red Cross Club 4
Movie Club 1
Yearbook, Asst. Girls' Sports Editor
"Forever foremost in the rank of fun,
The laughing herald of a harmless pun."

Henry Sawicki
3 White Street
"All things come around to him who will but wait."

David Schaeffer
"Argument is but the key to knowledge."

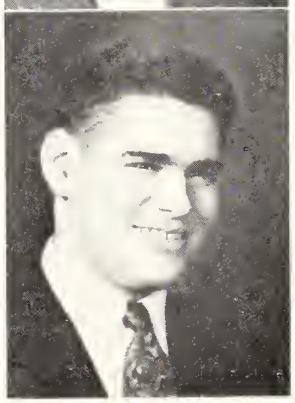

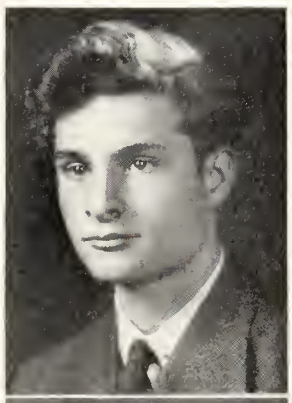

John Joseph Sewards
108 Boston Street
Track Team
"The virtue lies in the struggle, not in the prize."

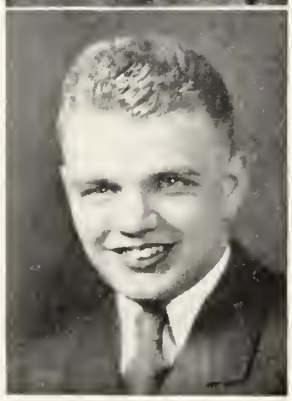

John Ashby Shatswell
6 Briggs Street
Camera 1, President 2, 3
Band 1
Student Council 1, 2, Treasurer 3, 4
Boys' Red Cross Club 3
Latin Club 3
Yearbook, Photography Editor
"Good scout, fine pal, real friend."

Evelyn Sullaway

167 Boston Street
Commercial Club 4
National Honor Society 4
Girls' Basketball Team, Asst. Manager 3
"Everything succeeds with people of sweet and cheery dispositions."

Martha Jane Sullivan

52 Gardner Street
Red Cross Club 1, 2, 3, Treasurer 4
Latin 2, 3
Student Council 3, Secretary 4
National Honor Society 4
Yearbook, Asst. Editor-in-Chief
Junior Class, Vice President
Senior Class, Vice President
Girls' Athletic Council 3, 4
" 'Tis well to be merry and wise;
'Tis well to be honest and true."

Lillian Florence Sweeney

13 Oak Street
Red Cross Club 1
Commercial Club 1, 2, 3
Baton Squad 1, 2
Girls' Athletic Club 1, 2, 3, Vice President 2
Girls' Athletic Council 4
Girls' Basketball Team 2, 3, 4
"Witty, courteous, liberal, full of spirit."

Pauline Ann Swiniarska

48 English Street
"A smiling sincerity."

Lucien Robert Simard
54 Corning Street
Orchestra 4
Band 4
" 'Tis well to be honest and true."

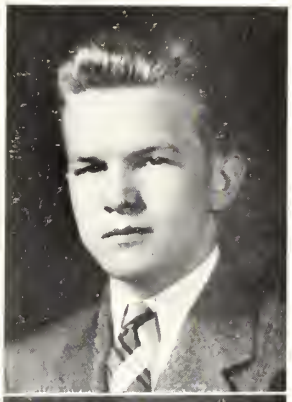

Gaston Sirois
41 Leach Street
Movie Club
Geographical Society
" Nothing worries me."

Thomas Vincent Skerry
67 Butler Street
Commercial Club 4
Football 3
"Where the willingness is great, the difficulties cannot be great."

Harry Richard Skoniecki
12 English Street
Camera Club 1, 2
Tennis Team 1
Movie Club 1
Yearbook, Asst. Art Editor
"A sunny temper gilds the edges of life's blackest clouds."

Sophie Albina Synkowska
6 Essex Street
Athletic Club 2
"Silence is a virtue of the wise."

Irene Cecile Szczechowicz
20 Bridge Street
Red Cross Club 4
"Sober, steadfast, and demure."

Dorothy Mary Szczepankowski
10 Mall Street
Latin Club 2, 3, 4
Red Cross Club 1, 4
Movie Club 4
"Sincerity, a deep genuine, heart-felt sincerity; is a trait of a true and noble character."

Mary Elizabeth Tarascio
46 Butler Street
"Shall show us how divine a thing a woman may be made."

William Irving Sloane
43 Union Street
"For argument is but the key to knowledge."

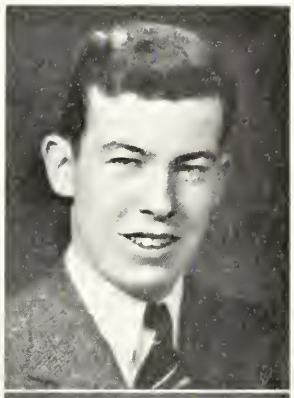

Albert Felix Sobocinski
10 English Street
Yearbook
Football Team 4
"He is paid well that is well satisfied."

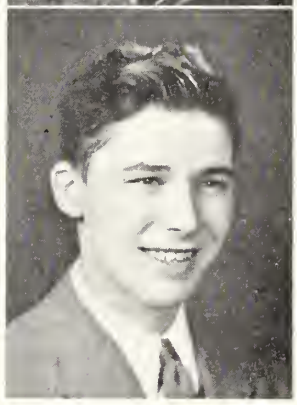

James Michael Sousa
62 Butler Street
"They can conquer who believe they can."

Stephen Frank Squillace
26 High Street
Yearbook, Advertising Asst.
Football 4
"Much mirth and no madness,
All good and no badness."

Frances Helen Tataronis
6 Lathrop Street
Commercial Club 3, 4
Athletic Club 4
Basketball 3, 4
*"Her dancing feet and merry ways
Will win her friends through all her days."*

Alma Esther Therrault
10 Ropes Street
Athletic Consul 3
Dramatic Club 1
Red Cross Club 2
Athletic Club 2
"She is as kind as she is fair."

Phyllis Leslie Thibedeau
39 Moffatt Road
Movie Club 4
*"Bright, sweet and pretty
Gay, cheerful and witty."*

Jean Tierney
22 Savoy Road
Latin 2, 3, 4
Dramatic 2
"Mischief sparkles in her eyes and her laughter never dies."

Russell Ellsworth Stevens
146-A North Street
Dramatic Club, President 3, 4
Art Club, Secretary 3, 4
Student Council 4
Band 1, 2, 3
Art Editor, Yearbook
Track Team 3
"Witty, courteous, liberal, full of spirit."

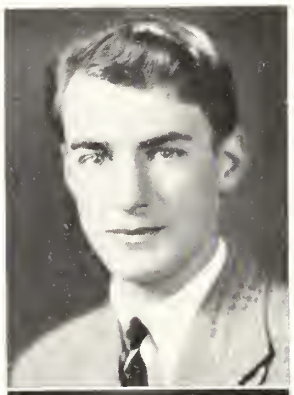

Wilbur Joseph St. Pierre
19 Wall Street
Dramatic Club
Football 4
"A man he seems of cheerful yesterdays
And confident tomorrows."

Harry Louis Sultzbach
7 Kimball Road
Football 3, 4
"The big and strong have their appeal."

Paul Gerard Tardiff
14 Story Street
"He is a presence to be felt and known."

Louise Marie Trasher
17 Linden Street
Basketball 1, 2, 3, 4
Athletic Club 1, 2
"Whate'er she did was done with so much ease;
In her alone 'twas natural to please."

Anita Corrinne Tremblay
35 Leavitt Street
Athletic Club 1, 2
Commercial Club 3
"Quiet, sweet, and ladylike."

Frances Elizabeth Turlo
59 Ward Street
"Conversation is the laboratory and workshop of the student."

Stella Valasopoulos
9 Stearns Place
Commercial Club 3
Movie Club 4
Red Cross Club 4
"Above our life we love a steadfast friend."

Lawrence Eli Tarlow
24 Hazel Street
Latin Club 2
Debating Club 3
"Act your part well, there all honor lies."

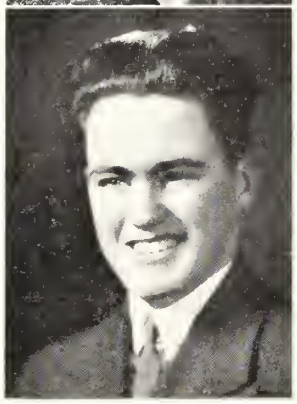

Walter Winslow Thorner, Jr.
4 Nursery Street
Movie Club 3, Treasurer 4
Commercial Club 4
Track 3, 4
"Great objects form great minds."

Robert Tilton
18 Manning Street
Track 4
"He, only like himself, is second unto none."

William Patrick Tobin
14 Phillips Street
"Good deeds ring clear to heaven like a bell."

Rose Vasilakopoulos
21 Prescott Street
Commercial Club 3
Movie Club 3
National Honor Society
Yearbook Staff, Literary Committee
"Always cheerful, her sunny disposition will bring her heaps of success."

Mary Vasilakopoulos
2 Downing Street
Red Cross Club 4
National Honor Society 4
"Politeness is good nature regulated by good sense."

Yeasemon Velonis
53 Charter Street
Commercial Club 1
"Words are silver, silence is golden."

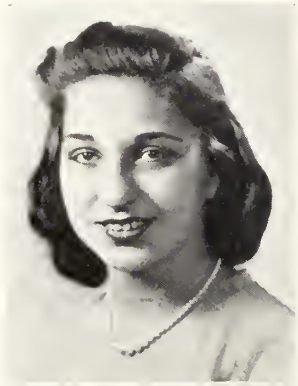

Priscilla Ruth Walke
143 Loring Avenue
Latin Club 2, 3, Consul 4
Dramatic Club 1, 2, 3, 4
National Honor Society 3, 4, Secretary First Term
Student Council
Advance, Reporter 2; Editor 4
Yearbook, Literary Editor
English Orator
"Her words, like so many nimble and airy servitors, trip about her at command."

Robert Woodberry Tomlinson
42 Walter Street
Latin Club 4
Band 2, 3, 4
Camera Club 3
Track Team 4
"He was wont to speak plain and to the purpose."

Roy Hood Townsend
43 Bay View Avenue
Camera Club 2
Movie Club 2
Debating Club 3
Track 4
"His spirit of confidence will enable him to succeed."

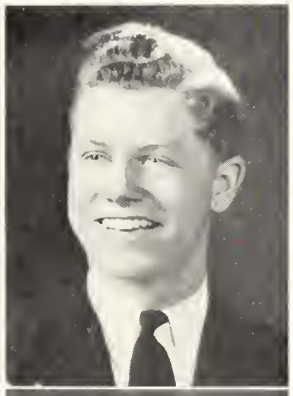

Harrison Carlton Whitman
10 Naples Road
Student Council 3, President 4
National Honor Society 3, President First Term 4
Cheer Leader 3, 4
Editor-in-Chief, Yearbook
Tennis Team 3, 4
Track Team 3, 4
"He is a talker, and needs no questioning before he speaks."

Donald Henry Wilkins
4 Upham Street
"Women disturb me not."

Shirley Rankin Walton
25 Walter Street
Commercial Club 4
Red Cross Club 4
"A merry heart maketh a cheerful countenance."

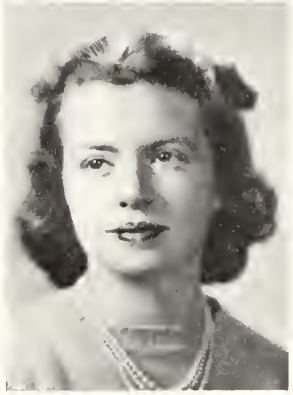

Virginia Mary Welch
105 Mason Street
Dramatic Club 1
Commercial Club 3, Secretary 4
Cheer Leader 4
Girls' Athletic Club 1
Girls' Athletic Council 2, 3, Chairman 4
Basketball 1, 2, 3, 4
Badminton 4
"Helen of Troy still lives."

Catherine Agnes Williams
32 Moffatt Road
Athletic Club 1, 2
Movie Club 4
National Honor Society 3, 4
"A friend to everybody."

Marguerite Teresa Williams
6 Goodell Street
Red Cross Club 1
Movie Club 4
National Honor Society 3, 4
"She will be a friend to you in sunshine and shade."

Gordon Charles Wilkins
18½ Pickman Street
"It is well to be of good reputation."

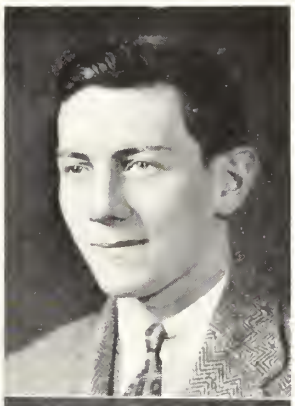

Stanley Joseph Wisniewski
23 Turner Street
"Look forward with hope for tomorrow."

George Velonis
53 Charter Street
Commercial Club 1
Football Team 1, 2, 3
"Victory belongs to the perservering."

Robert Lee Ward
5 Harmony Street
Art Club 2, 3, President 4
Student Council 4
"Every great man is unique."

Dorothy Maive Woods
13 Mason Street
"She is good that does good for others."

Ruth Eileen Woodworth
173 Boston Street
National Honor Society 3, 4
"Silence is a virtue of the wise."

Anne Marie Wright
412 Essex Street
Dramatic Club 3, 4
"A little, tiny, pretty, witty, charming, darling she."

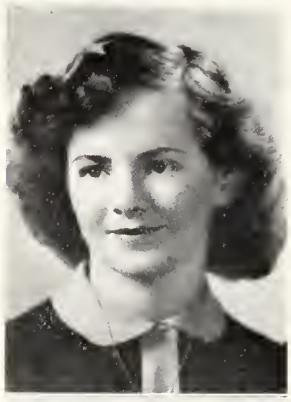

Lillian Helen Zaborowska
2½ Essex Street
"Modesty is the grace of the soul."

Teddy Paul Wudarczyk
32 Boardman Street
Golf 4
"Higher, higher will I climb up the mount of glory."

Mary Zesson
7 Prescott Street
Movie Club 3, 4
Commercial Club 4
"The foundation of every noble character is sincerity."

Theresa Zesson
7 Prescott Street
Movie Club 2, 4
Commercial Club 1
"A merry twinkle of the eye,
A sunny smile as she passes by."

Irene Joan Zaruka
10 Leman Street
"The way to be happy is to make other people happy."

Doris Eleanor Horne
479 Loring Avenue
National Honor Society 3, 4
"Wisdom of many and the wit of one."

Esther Ellen Ahern
15 Japonica Street
"A friendly smile, a friendly manner."

Helen Marie Christensen
14 Aborn Street
"Not that she loves Caesar less but that she loves nursing more."

Jane Cobb
92 Flint Street
"Refinement is a gracious virtue."

Madilyn Judkin
"A friendly smile, a friendly manner."

Marilyn Judkin
"Modest, simple and sweet."

Edith Katherine Letarte
49 Hancock Street
"Nothing was ever lost by courtesy."

Mary Louise Kelley
22 Phelps Street
Latin Club 2, 3, 4
National Honor Society 3, 4
Yearbook, Literary Staff
"High erected thoughts sealed in the heart of courtesy."

Carolyn Joan Klipa
12 Ward Street
Girls' Athletic Club 1
Baton Club 1, 2
Commercial Club 3
National Honor Society 3
"The gods approve the depth, and not the tumult of the soul."

Mary Barbara Kobuszewska
66 Broad Street
Dramatic Club
"She'll get by with the twinkle in her eye."

Stasia Madilyn Kobuszewska
66 Broad Street
Dramatic Club
"May no bad dreams disturb thy rest."

Dorothy Louise Mannix
11 Symonds Street
"Studious of ease and fond of humble things."

Eleanore Celia Nicgorska
11 Savoy Road
Girls' Athletic Club 2
"Blue were her eyes as the fairy flax."

Edith Elizabeth Nichols
9 Beacon Street
Art Club 3, 4
National Honor Society 3, 4
"Talent is power; tact is skill."

Anne Parachojuk
53 Tremont Street
Art Club 3
Girls' Athletic Club 2
Basketball 2
"Modest looks, wise, mild, discreet."

Alice S. Prybyseska
10 Ward Street
Commercial Club 3
Girls' Athletic Club 1, 4
Baton 1, 2, 3
"The foundation of every noble character is sincerity."

Anita Pauline Soucy
58 Palmer Street
"Her air, her manner, all who saw admired."

Beatrice Vally Turner
4 Phillips Street
"She is as kind as she is fair."

Joseph A. Andruszkiewicz
224 Derby Street
"It is not what we do, but how we do it that counts."

Edward Milton Baker
30 Ocean Avenue
Camera 3
Debating 3
Band 1, 2, 3, 4
Orchestra 1, 2, 3, 4
Advance, Assistant Editor
Yearbook, Literary Staff
"The secret of success is constancy to purpose."

Edward Frederick Bolduc
18 Nichols Street
Latin Club 1
"The mirror of all courtesy."

Robert Joseph Claise
10 Meadow Street
"A cheerful man never fails."

William Henry Clynes
212 North Street
Golf Club 2
Golf Team 2
"Not too serious not too gay,
But altogether a pleasant companion."

Thomas A. Connelly
19½ Broad Street
"Music of the spheres."

William Walter Connolly
222 Bridge Street
"Men of few words are the best men."

Richard Donald Conway
143½ North Street
Model Airplane Club 2
"Life is what we choose to make it."

William George Konos
28 Eden Street
"A man of his word."

David Joseph Latinik
57 Canal Street
"I will do my best."

William O'Brien
"Strength alone knows conflict."

Robert Roland Poitras
48 Cedar Street
Advance, Circulation Manager
Tennis 2
Golf
"Red pepper of the right amount is good for any man."

George Ropes
29 Linden Street
"Intellect talent and genius like murder 'will out'."

Alfred Rosario Ruscio
9 High Street
"Serenity of countenance bespeaks a thoughtful mind."

Raymond Henry Semons
14 Federal Street
"A dry remark, a hearty laugh, a winning smile."

John Sheehan
"Action is eloquence."

Paul Shoer
"Character is the governing element of life."

Alex Stanley Skomurski
10 Hardy Street
"Good manners and good morals are sworn friends and fast allies."

Donald Soper
4 Cross Avenue
Commercial Club 2
Art Club 2
Movie Club 1
Debating Club 2
Basketball 2
Baseball, Manager 2
"Silence is more eloquent than words."

Edward Stanley Struzinski
10 Hodges Court
"He has a capacity for joy."

Chester Joseph Ziarkowski
26 Daniels Street
"Instead of being made, make yourself."

Back Row: Arthur Keown, Treasurer; Thaddeus Mroz, President
Front Row: Dorothy Coleman, Secretary; Martha Sullivan, Vice-President

CLASS OFFICERS

President	Thaddeus Mroz
Vice-President	Martha Sullivan
Secretary	Dorothy Coleman
Treasurer	Arthur Keown

NATIONAL HONOR SOCIETY

The James F. Day Chapter of the National Honor Society is the local chapter of the honorary scholastic society which does for secondary schools what Phi Beta Kappa accomplishes for colleges. It is composed of members of the junior and senior classes recommended by the faculty for high qualities of leadership, character, and service, and for outstanding scholarship.

Officers were elected for the first time this year. They serve one semester only. Regular monthly meetings have been held and several guest speakers were enjoyed.

Officers for the first semester were as follows: President, Carlton Whitman; Vice President, Dorothy Johnson; Secretary, Priscilla Walke; Treasurer, Thaddeus Mroz.

Officers for the second semester were as follows: President, Christine Budka; Vice President, Marcella Skiotis; Secretary, Helen Brooks; Treasurer, Richard Martin.

As the year's project, the cataloging and filing of college requirements and scholarship data was undertaken. Both an office and school library file have been started.

CLASS HISTORY

On a memorable morning in September, nineteen hundred and thirty-seven, an army of three hundred and eighty timid pupils with the charactertistic appearance of freshmen, reported for duty at Salem Classical and High School promptly at eight fifteen. The bold upperclassmen tried in vain to deplete our ranks but they soon learned that we were not the kind to submit to defeat without at least making an effort to ward off the enemy. Needless to say, we won the battle. We had come to stay at Salem High School! Our record for freshman year was creditable.

After a two-month's rest at the beach, mountain, or camp, we returned to capture our place in the sun. We had developed a yearning for more knowledge or as much as could be expected. In many school activities the sophomores outshone all other classes by their active participation. Our eyes had been open during the past year and we had actually seen much more in Salem High than during our previous year.

When our junior year dawned we felt fully prepared to assume the social responsibilities that would be ours. From our band of stalwart comrades we elected the following officers: President, Richard Anderson; Vice President, Martha Sullivan; Secretary, Dorothy Coleman; Treasurer, Dexter Groves.

Through their enthusiastic leadership and with the assistance of the principal, teachers, and class our Promenade was truly a success. We had conquered and were now socially important.

As often there must be some clouds in a clear sky, so to our lives some sadness must come. It was during our junior year that our hearts were bowed in sorrow in the death of our dear friend and Principal, Mr. James F. Day. The memory of his helpful, kindly spirit will be enshrined in our hearts forever.

At last we had arrived. We were now seniors! The last long mile was about to be run. To guide us on that last mile we chose as commanders: President, Thaddeus Mroz; Vice President, Martha Sullivan; Secretary, Dorothy Coleman, Treasurer, Arthur Keown.

Our days together were filled with many activities. Through the splendid cooperation of the class, our Senior Dance was very successful and entertaining. The outstanding event of the year was the trip to Washington conducted by the Salem High School Geographical Society. Many seniors were fortunate enough to take the trip. The informal social known as the Senior Hop was a very enjoyable affair. The members of the class of nineteen hundred and forth-one gathered at the school to attend the annually Class Banquet. On June eleventh, a day which will long remain in our minds, we received the diplomas we had so anxiously been waiting for. For the last time we, as a class, gathered in the gymnasium to attend the Senior Reception on June thirteen. All was very exciting and memorable.

The history of the class of nineteen hundred and forty-one will soon be but a memory but we shall not be found wanting. Let us cherish the friendships made in Salem High School and pledge our loyalty forever to the school for giving us these past four years. As we begin the active life before us let us respect the teachings and defend the standards we raised here at Salem High School to our parents, teachers, and principal we owe a deep debt of gratitude and appreciation for their kind and helpful suggestions.

Our teachers have filled us with an enthusiasm to have our school one of the best. They have taught us lessons of honor, self-reliance, and self-esteem. We feel that under their guiding hand we have progressed. We have attained knowledge that will shape the destiny of our future lives and bid us all to be better men and women, as citizens of this United States of America.—Martha Sullivan

ACTIVITIES

STUDENT COUNCIL

The Student Council is the center of the extra-curricular activities of the high school. The Council is composed of the presidents of the various clubs and delegates from each of the classes. This body regulates the extra-curricular activities so that there will be no conflict between clubs or between a student's school work and outside work. It also promotes better understanding and cooperation between the student body, the teachers and other school officials.

The Student Council sponsored a very successful series of Vocational Guidance Lectures. These covered many interesting vocations as Journalism, Nursing, Hairdressing, Retail Merchandising, Civil Service and the Coast Guard. The talks were informal and following each there was an informative question period. Each year the Council has added its efforts in an attempt to secure an amplifying system for the assembly hall. It wishes to express its gratitude to the school and civic authorities who have made it possible this year to obtain this necessary apparatus.

LATIN CLUB

The purpose of the Salem High School Latin Club is to supplement the class work by introducing the students to other interesting information in regard to classical culture and at the same time to acquaint with each other the members of all classes, who have this common interest and thus foster a more friendly attitude and cooperative spirit between these three classes, sophomore, junior, senior. The officers are two Consuls, as in Ancient Rome, Priscilla Walke and Frank Healey; Treasurer, John Gianoulis; Secretary, Christine Budka; Aediles, who have charge of entertainments, Mary Driscoll, Betty Condor and Philip Wade. Miss Shearer is the faculty advisor.

The activities of the club centers in regular monthly meetings, which are planned with an eye to both interesting and educational results, and in an annual get-together with the members of the Beverly High School Latin Club. Besides this every year, the Latin Club donates generously from its coffers to the Towne Scholarship Fund. Each year, a dance is also given by this club. The proceeds of this are added to the amount to be given to this Scholarship Fund!

MOVIE CLUB

The Movie Club is one of the most successful clubs in our school. The subject itself is very interesting and most pupils who join the Movie Club enjoy it very much. The officers for 1941 were President, William Letarte; Vice President, Marie Dennesen; Secretary, Marie Fontana; Treasurer, Walter Thorner, and the Sargeants-at-Arms, Margaret Constantine and Yvette Tremblay.

The members organized their annual dance which proved to be a great success. The meetings are brief but interesting.

Moving pictures of plays or exhibitions at the school are taken by the Movie Club to display them to all the pupils of the school.

Our first affair of the year was our afternoon dance; then at Christmas time we had a Christmas party and a good time was had by all.

GIRLS' ATHLETIC COUNCIL

The Girls' Athletic Council completed an active year under the direction of Coach Mary Hanifey.

Two representatives were chosen from each class to act in behalf of their schoolmates in presenting opinions on the several sports, which are encouraged, namely, horseback, riding, bowling, badminton and archery.

The class representatives are: Constance Deschenes, Lorraine Deschenes, Corrine St. Pierre, Harriot Abbot, Lucille Lane, Pattee O'Brien, Olga Kuczun, Carolyn Bates, Barbara Herlihy, Geraldine Sobocinski, Barbara Pattee, Patty Lee, Josephine Szufnarowska, Alice Laskowska, Anne Froncki, Carolyn Hineman, Helen Brooks, Lillian Sweeney, Mary Bushek, Jane Phillips, Frances Tataronis, Evelyn Ball, Celeste Egan, Dorothy Proctor, Dorothy Mannix, Barbara Wilson, Virginia Welch, Martha Sullivan, Emile Augustynowicz, Athena Demas.

JUNIOR RED CROSS CLUB

The Girls' Junior Red Cross Club was first organized in 1931 under the direction of Miss Louise Shannon, a member of the faculty. Since then the club has rapidly progressed and it now has one of the largest memberships of the clubs in the school. The club meets the first Tuesday of each month.

The motto "I serve" is the keynote to the purpose of the club. This year due to the world conditions, the demands upon the club have increased. The girls have assisted the official Red Cross Chapter in many ways with their work for ravaged nations. With a defense theme all eligible members have taken a course in Home Nursing and First Aid.

The officers of the club are:

President—Rosamond Constantine

Vice President—Marie Fontana

Secretary—Marie Ring

Treasurer—Matha Sullivan

DRAMATIC CLUB

The year of 1941 proved to be a very successful one for the Salem High School Dramatic Club. On March 14, the club staged its only production, a series of three one-act plays, entitled "Hearts and Flowers", a heart-stirring melodrama. "The Bracelet of Doom," a thrilling mystery and, "The Pampered Darling," a whirlwind comedy. This performance was received with much applause and the curtain was brought down on the activities of the 1941 Salem High School Dramatic Club.

ADVANCE

Thus we pass to you, our successors, the torch!

It is our sincere wish to pay tribute to the *Advance*, which for fifty years has been the symbol of the fine character and cooperative spirit of the Salem High School. Its editorials, class notes, various departments and literary achievements have served as models of composition.

Much of the credit for this success is due to the untiring assistance and cooperation of Miss A. Louise Barker, our literary advisor; to the able and efficient financial management of Mr. James J. Cunningham, our financial manager; and to the beautiful covers and designs of Mr. Festus S. Rousseau, our art director.

We, of this year's staff, reluctantly leave our posts which we have strived to uphold to the highest degree. May our successors benefit by the inspiration of this publication, as we, the Class of nineteen hundred and forty-one have benefitted during our high school years, and may they carry on the standard of our *Advance!*

ADVANCE STAFF

Editorial Board

Editor, Priscilla Walke

Associate Editor, Edward Baker

Literary Board

Senior Reporter
Christine Budka

Junior Reporter
Marie Mulski

Sophomore Reporter
Albert Banville

Freshman Reporter
Jane Dalton

Alumni Editor
Sylvia Tyler

Assistant Alumni Editor
Mary Driscoll

Exchange Editor
Frank McCarthy

Art Editor
Harriet Polansky

Circulation Manager
Robert Poitras

Society Editor
Rosamond Constantine

Athletic Editor
James Buckley

Business Board

Accountant
Anne Angelico

Advertising Manager
Lillian Theriault

Assistant Advertising Managers
Faye Polansky
Margaret Constantine
Florence Porter
Sumner Collier

Faculty Advisers

Literary Adviser
Miss A. Louise Barker

Financial Adviser
Mr. James J. Cunningham

YEARBOOK

The Senior Class of 1941 endeavored to carry on the work begun by the preceding classes. In this book, we wish to present the many activities of the class, from its first year through its fourth year. The pictures of the different members of the class will help bring to mind, in later years, the varied personalities of our classmates.

This book has been created through the untiring efforts of many members of the faculty and student body to whom we wish to express our deep indebtedness. We cannot begin to show our appreciation to Mr. Carbone, Vice Principal, our advisor, who so kindly gave his time to make our Yearbook a success.

The Yearbook Staff of 1941 hopes that they have made this book one that will be worthy to use in recalling the dreams and fulfillments made during the years spent at the Salem High School.

YEARBOOK STAFF

Editor-in-Chief, H. Carlton Whitman

Assistant Editor-in-Chief, Martha J. Sullivan

Business Manager
Arthur Keown

Assistant Business Manager
Dorothy M. Coleman

Advertising Manager, William Foustoukos

Assistants

Edward Riley
Luba Niciewsky
Faye Polansky
Dorothy Burke
Marie Ring
Althine Raymond
Leonard Hoar
Robert Hemeon

Circulation Manager, Stephen Billy

Literary Editor, Priscilla R. Walke

Assistants

Edith Abbot
Marcella Skiotis
Rose Vasilakopoulos
Arlene Furey
Charles Moss
Mary Cohane
Jane Shea
Louise Kelley
Marie Ring
Andre Larivee
Edward Baker
June Campbell
Dorothy Johnson

Photography Editor
John Shatswell

Assistant Photography Editor
Rosamond Constantine

Boys' Sports Editor
James Buckley

Boys' Assistant Sports Editor
Richard Lutts

Girls' Sports Editor
Helen Brooks

Girls' Assistant Sports Editor
Rita Stevenson

Club Editor
George J. Coleman

Assistant Club Editor
Christine Budka

Art Editor
Russell Stevens

Assistant Art Editor
Harry Skoniecki

COMMERCIAL CLUB

The Commercial Club, one of the oldest and most active clubs in the school, under the guidance of Mr. Philip J. Brown, had a very good year scholastically as well as socially.

During the past year there were talks on modern business, which will help the members in later life.

The Commercial Club conducted a successful dance on February 10, 1941. Several parties and dances were held for club members only.

Since the reorganization of this club in 1937, it has been a credit to its student body, teachers, and above all to the school.

ART CLUB

The Salem High School Art Club is just completing a very successful year. During the year we had a different project in art every month. To mention a few of them, the first project was lino-prints for Christmas cards, which we had on exhibition in the library. Favorable comments were made on our efforts.

Our class advisor taught us how to sketch on the black board; we in turn made the posters in the various homerooms for the different clubs during the year.

We made Art-papers of large sheets of paper which are useful in covering books on portfolios. Every member had a chance to try his hand at decorating pencils by that method.

A demonstration in soap sculpture was also given. A graph was drawn on the black board to show the different steps necessary for a successful result.

The club held its meetings every Friday afternoon at which time voluntary work was done by members. The members could use any medium of art they wished.

The officers of the club for this year were: President, Robert Ward; Treasurer, Elsie Scharnagel; and Secretary, Russell Stevens.

ORCHESTRA

The Salem High School Orchestra was organized under the direction of Claude Phillips in 1925. Due to the helpful cooperation of the Kiwanis Club, several brass instruments are loaned free of charge to interested students who wish to play in the orchestra.

The organization is an extra-curricular activity. Rehearsals are held once a week after school hours, and a half-credit is awarded to the students who participate.

Under Mr. Phillips' leadership the members of the orchestra receive an extremely valuable background in orchestral work.

Each year the best qualified student is chosen to lead the orchestra at the school assemblies. In this way a valuable foundation is laid for future work in musical attainments.

At graduation three seniors receive from the Harris fund an award for proficiency in music. The award consists of three volumes pertaining to Music Appreciation.

GEOGRAPHICAL SOCIETY

The newly formed Salem High School Geographical Society held its first meeting October 21, and elected Judy Kaelin as President, Tony Lagos, Vice President, Frederick Simpson, Treasurer, and Nancy Lowery, Secretary. It was decided that the meetings would be held once a month on Monday.

The club's first affair was a social for the members which was held in the auditorium. Refreshments were served and entertainment, including some dancing was enjoyed. The club then held a joint dance with the Commercial Club on January 10 which was very well attended. Records provided the music and door prizes were awarded. The club along with the Commercial Club, conducted a Roller Skating Party, Friday, March 14, and was very successful. It was held at the North Shore Gardens.

The Geographical Society is planning a trip to Washington for any of the school members in the May vacation, with about one hundred and twenty-five planning to make the trip. This trip will be very interesting and educational and the pupils are looking forward to it with a great deal of enthusiasm.

With the spring season approaching many pleasant affairs are being planned by the group.

Nancy Lowery, *Secretary*

WEEK SAVINGS

SPORTS

FOOTBALL

With but two veterans from last year's team, Coach Bill Broderick managed to whip into shape a team which represented Salem High very well in spite of injuries and losses which at many times seriously handicapped the team. The scores of the games do not indicate the well-played, hard-fought struggles which the Salem presented on the gridiron. A tribute to one of the fightingest teams in Salem's history!

Summary of the Season

Salem	0	Newburyport	6
Salem	21	St. James Haverhill	0
Salem	1	Lynn English	0
Salem	0	Everett	13
Salem	2	Marblehead	22
Salem	6	Somerville	0
Salem	6	Haverhill	0
Salem	12	Arlington	6
Salem	0	Peabody	0
Salem	12	Gloucester	12
Salem	0	Beverly	3
	60		62

Personnel

Co-captain	Richard Anderson
Co-captain	Donald Williams
Managers	John Dubowik
	Stephen Konevitch
Coaches	Robert W. Broderick
	Martin Donovan

Lettermen

Richard Anderson	John Moran
John M. Bane	Thaddeus Mroz
George Briggs	John O'Brien
Walter Czerniowski	Adrian Ouellette
Harry Fraser	William Quinn
Frank Gajewski	William Ross
Leonard Gajewski	Albert Soboczinski
Dexter Groves	Joseph Spinale
Valence Harewood	Wilbur St. Pierre
Stephen Ingemri	Harry Sultzback
Leonard LaChance	Samuel Whitmore
Edmund Markiewicz	Donald Williams
Chester Mielcarz	John Dubowick, *Mgr.*
Edward Monahan	Stephen Konevitch, *Mgr.*

BASKETBALL, 1940-41

Salem High is fortunate to be able to boast of another excellent basketball team. During the past season, the squad journeyed quite a bit, at one time enjoying a two-day stop at New Bedford, where the high school and vocational school teams of that city were engaged. Many fine compliments were paid to the Salem players for their good sportsmanship and playing ability. The team proved to be the nemesis of basketball squads with long undefeated victory records, interrupting streaks of Lynn Classical, Somerville, and New Bedford. The team totaled fourteen wins as against eight losses. Finishing third in the Essex County League standing, the squad compiled seven victories as opposed to four defeats. The boys were victims of three overtime league setbacks. Thanks a lot boys, Salem will long remember you.

Lettermen

Robert Fermon, *Captain*
Stanley Lojko
Ferdinand Lussier
John Moran
Earl Peterson
Edmund Markiewicz
Samuel Whitmore

Personnel

Captain	Robert Fermon
Manager	Walter Samolchuk
Coach	Glenn O'Brien

Summary of the Season

Salem	37	Newburyport	13
Salem	24	Somerville	36
Salem	30	New Bedford Voc.	21
Salem	23	New Bedford High	41
Salem	22	Alumni (1940)	30
Salem	30	Lawrence	27
Salem	22	Gloucester	32
Salem	33	Peabody	21
Salem	41	Lawrence	32
Salem	18	Lynn Classical	23
Salem	32	Lynn English	28
Salem	32	Gloucester	27
Salem	40	Haverhill	33
Salem	40	New Bedford High	29
Salem	35	Lynn Classical	34
Salem	34	Peabody	24
Salem	25	Beverly	27
Salem	22	Beverly	24
Salem	35	New Bedford Voc.	38
Salem	25	Somerville	23
Salem	34	Newburyport	24

BASEBALL

This year, the baseball team has a difficult task set for it. Last year, the team won the Essex County League Championship, and with many of the former team now playing again for the high school, a vigorous defense of the title is to be expected.

Schedule

April	19	Salem	0	Haverhill	3
April	22	Salem	6	Marblehead	2
April	26	Salem	7	Lynn Classical	8
April	30	Salem	0	Lawrence	9
May	1	Salem		Marblehead	postponed
May	2	Salem		Gloucester	postponed
May	6	Salem	9	Peabody	10

Players

Catchers	Chester Mielcarz	*First Base*	Ferdinand Lussier
	Henry Menard	*Second Base*	Danny Manning
	Raymond Hodge	*Short Stop*	Roland Dube
Pitchers	Charles Dion	*Third Base*	Stanley Lojko
	John O'Brien	*Right Field*	Charles Sinclair
	Edmund Juralewicz	*Center field*	Harry Fraser
	Raymond Belanger	*Left field*	Henry Cote

Utility Infielders		*Utility Outfielders*	
First base	Bill Abbott	*Right field*	Robert Yates
Second base	Ed Kehoe	*Center field*	Bennie Bencal
Shortstop	Thomas Brennan	*Left field*	Johnny Morse
Third Base	Arthur Cormier		

TRACK

Captain	James Buckley
Manager	Richard Lutts
Coach	Joesph Pezenny

In spite of many handicaps, the boys of Salem High School have managed to compile a track team which bids fair to be a truly representative, courageous, and sportsmanlike squad. The Class of 1941 as well as the school sends its best regards to the track team of 1941.

Participants

Richard Anderson
Robert Brennan
James Buckley
Francis Burkinshaw
George Coleman
Fred Courtney
Phillip Clarkin
Robert Crowley
Kenneth Desjordins
Richard Donovan
Charles Eldridge
Calvin Groves
Dexter Groves
Barry Hartnett
James Hurley
William Keown
Alfred Lesch
Oscar Melanson
Harold Miller
George Moreau
Earl Moss
Frank Mulligan
Edmund Stanton
Walter Thorner
Robert Tomlinson
Joseph Trainor
Richard Welsch
Carlton Whitman

TENNIS

Captain Gaston Hallée

Salem High School will again be represented by a fine tennis team which is the successor of many victorious teams. The team of '41 gives every indication of having banner year, and has been requested to attend several invitations tournaments. The Yearbook Staff heartily congratulates the squad for its faithful workouts in the gymnasium, and wishes the team much success during the coming season.

Players

Gaston Hallée	Robert Poitras
Sumner Collier	Teddy Rhodes
Teddy Gesek	Goerge Ropes
Arthur Keown	Joseph Saracino
Alex Koseln	Richard Schribman
Alfred Lemies	Harry Skionieck
William McManus	Constantine Thomas
James Newell	Albert Webb
Francis O'Rouke	Carlton Whitman

GIRLS' BASKETBALL

The Girls' Basketball Team this year had an active and successful season. Coach Mary Hanify should be commended for her work in instructing the girls.

Miss Wanda Froncki; captain of the varsity team, was ably assisted by Lillian Sweeney, Mary O'Neil, Stella Nalesnik, Helen Kapnis, Virginia Welch

The Salem Girls' Second Team also completed the season with a fine record. Frances Tataronis, Florence Froncki, Rose Pierro, Althena Demas, Anne Froncki, and Mary Garrity were the players.

Both teams were managed by Helen Brooks.

First Team

Salem	48	Marblehead	9
Salem	34	Beverly	9
Salem	33	Marblehead	20
Salem	43	Rockport	23
Salem	12	Peabody	14
Salem	38	Beverly	21
Salem	27	Peabody	29
Salem	49	Rockport	21
Salem	45	Cheverus	7
	329		153

GOLF

Co-Captain	Raymond Sylvanowicz
Co-Captain	Walter Brown
Manager	Thomas Callahan

The Golf Team this year promises to be a truly great exponent of the sport handed down to us by the Scots. This year the team has been well organized and a longer schedule has been introduced to afford more competition for our players. Thus far advanced on their schedule, our boys are leading the league, and give evidence of staying on top. Good luck, boys!

Players

Raymond Sylvanowicz	Phillip Michaels
Walter Brown	William Clynes
Stephen Konivietch	Tony Sylvanowicz

Schedule

April	28	Salem	5½	Swampscott	3½
April	29	Salem	7½	Winthrop	1½
May	5	Salem	5	Beverly	4
May	16	Salem	4½	Peabody	4½

May	12	Lynn English
May	15	At Swampscott
May	19	Winthrop
May	20	At Peabody
May	27	Beverly
May	29	At Lynn English
June	2	Lynn Classcal
June	3	At Lynn Classical

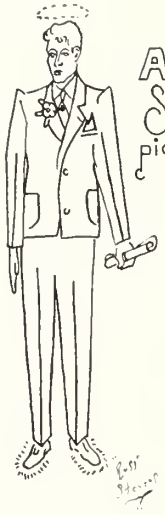

A Senior on picture day.

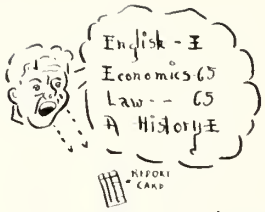

When one doesn't study!

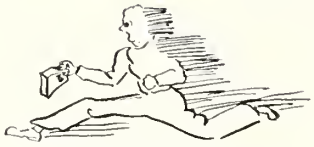

A lunch flyer!

Credit is due to Harry Skoniecki, Asst. Art Editor for his help

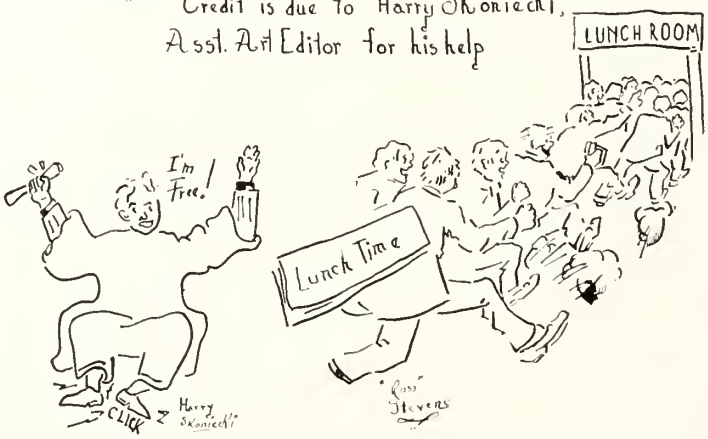

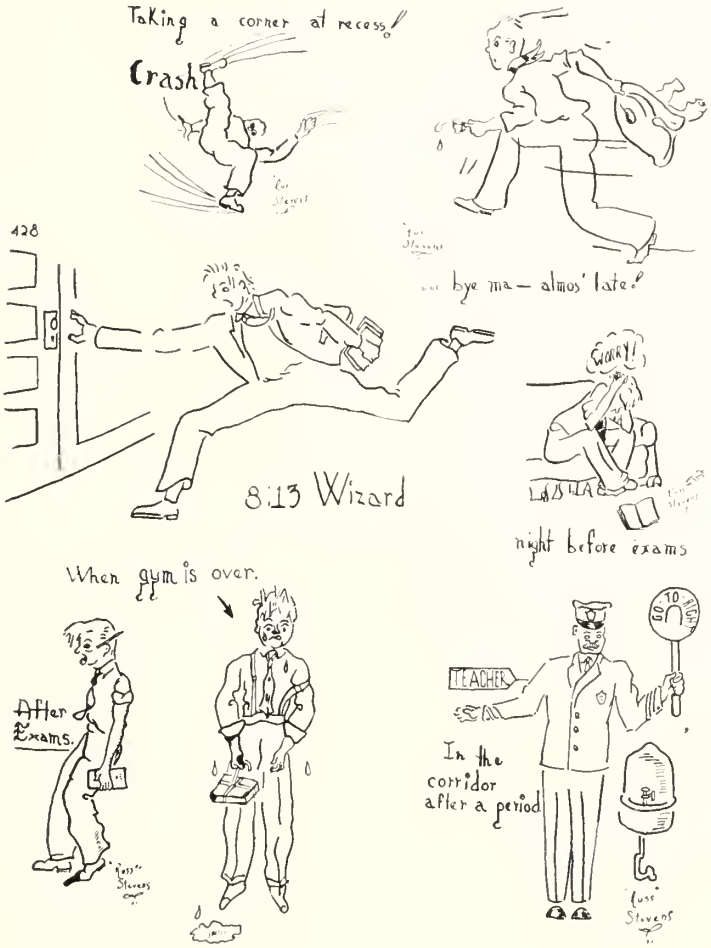

ADVERTISEMENTS

PREPARE FOR A POSITION IN BUSINESS
OR GOVERNMENT SERVICE
attend

Salem Commercial School

254 ESSEX STREET
SALEM, MASSACHUSETTS

Entire new equipment in a modern business atmosphere.

Courses for High School Graduates:

Business Administration—Accounting
Secretarial Science
Stenographic
Executive Secretarial
Bookkeeping
Civil Service Preparation

Individual Advancement and Class Plan

Employment Service for Graduates
Previous Commercial Training not required

Day and Evening Divisions

Write, Call or Telephone for Catalog

Fall Term begins Sept. 2

Enrollment Limited
Early Registration Advisable

JOHN W. ARCHIBALD, B.B.A., M.C.S., *President*

SALEM COMMERCIAL SCHOOL now in its 52nd year

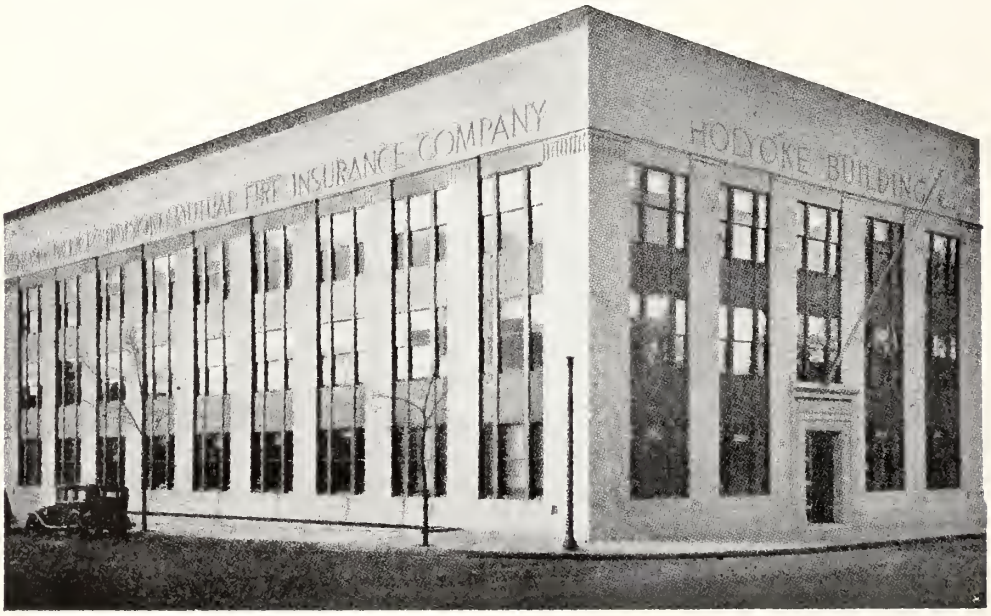

COMPLETE INSURANCE PROTECTION
HOLYOKE OF SALEM INSURANCE AGENCY, INC.
39 NORMAN STREET, SALEM, MASSACHUSETTS
TELEPHONE 2700

COMPLIMENTS

OF

H. P. HOOD & SONS

HOOD'S MILK AND ICE CREAM

"Always Good"

ALWAYS THE BEST IN SCREEN AND STAGE ENTERTAINMENT

Cool Salem

PARAMOUNT

The Family Theatre of the North Shore

CONVENIENT PARKING SPACE

Always Two Big Features

Watch for the Big Stage Attractions Coming Soon

Prepare for a Successful Business Career at

HAWTHORNE INSTITUTE

SALEM, MASS.

Distinctive Advantages of Hawthorne Training

Up-to-date college-grade courses planned, developed and personally supervised by H. E. Sargent, B.C.S., Ed. M. (Harvard University), C.P.A. (Mass.)

RAPID ADVANCEMENT
INDIVIDUAL SUPERVISION
SMALL CLASSES
A MODERATE TUITION
VOCATIONAL GUIDANCE
A DEGREE PLAN
A SCHOOL YEAR OF FORTY WEEKS
AN EXCEPTIONAL AND WELL-TRAINED FACULTY
A DEFINITE SAVING OF TIME AND CARFARE
PLACEMENT SERVICE

COURSES

ACCOUNTING, BUSINESS ADMINISTRATION, EXECUTIVE SECRETARIAL, STENOGRAPHIC SECRETARIAL, MEDICAL SECRETARIAL, ACCOUNTING, STENOGRAPHIC, BUSINESS, COMPLETE, FINISHING AND STENOTYPY.

Catalog Sent on Request

33 SUMMER STREET **Tel. 4882**

Facts about

Hygrade Sylvania Corporation

Manufactures

Hygrade Incandescent Lamps
Hygrade Fluorescent Lamps
Hygrade MIRALUMES
(*Fluorescent Lighting Units*)
Sylvania Radio Tubes
and several specialties
MANUFACTURING CAPACITY PER DAY
150,000 Lamps
130,000 Radio Tubes
1,500 MIRALUMES

Factories

SALEM, MASS.—Lamps
SALEM, MASS.—Radio Tubes
IPSWICH, MASS.—Miralumes
EMPORIUM, PA.—Radio Tubes
ST. MARY'S, PA.—Lamps
TOWANDA, PA.—Fluorescent Powder

FLOOR SPACE: More than 16 acres
EMPLOYEES: Over 4000

General Corporate Office: Salem, Mass.

Compliments of

NAUMKEAG CHEVROLET CO.

L. H. CONSTANTINE, *President*

Pitman & Brown Company

40 BRIDGE STREET, SALEM

CONSTRUCTION — PAINTING

BUILDING SUPPLIES

JOHN J. JACKSON, *Manager* *Telephone:* SALem 3600

Beauty Culture

A VOCATION OF DIGNITY

Offers young men and women a life of Refinement, Security and Prosperity . . .

Write Today

Our entire building is devoted to Day and Evening Classes conducted by Renowned Style-Creators. Complete systematized courses. Most modern equipment.

MODERATE TUITION
CONVENIENT TERMS

Wilfred Graduates are in daily demand

FREE PLACEMENT BUREAU

For further information or for free booklet write or visit our Academy without obligation.

WILFRED ACADEMY

of Hair and Beauty Culture

492 Boylston St. Boston KENmore 0880

PEQUOT REG. U.S. PAT. OFF.
SHEETS AND PILLOW CASES

A Salem Product

OF THE HIGHEST QUALITY

Pequot Mills

SALEM, MASS.

STALEY

COLLEGE
OF THE
SPOKEN WORD

PUBLIC SPEAKING—Platform—Bar
Stage—Radio—Voice—Recording—Writing
Day and Evening Courses—Co-educational
OUTSTANDING FACULTY — DEGREES — 40TH SEASON
CATALOG—162 Babcock Street, Brookline
Telephone ASP inwall 7717

Classes Limited—Register Now OPENS September 29

Compliments of

Cressey, Dockham & Co., Inc.

Distributors of

LESLIE AND TRYEM BRAND FOOD PRODUCTS

SALEM, MASS.

Compliments of

Parker Brothers, Inc.

makers of

WORLD'S FAMOUS GAMES

Compliments of

Townsend Motor Sales

285 Derby Street

Salem, Mass.

M. H. BAKER

FEMININE APPAREL

181 Essex St. **Salem, Mass.**

Telephone: Salem 4391

Michaud's Bus Line, Inc.

Parlor Coaches for all Occasions

EUDGER J. MICHAUD, *Treasurer*

250 Jefferson Avenue
Salem 1207–4766

Our Prescription Department
Open 7 A.M. to 11 P.M.

We will call for and deliver
your prescriptions
at any time

John E. Heffernan, Inc.

66 Washington St. **Salem, Mass.**

Inter-City Fuel Co.

Telephone Salem 120

COAL WOOD COKE
OIL

18 Norman Street **Salem**

EDWARDS

Smart Footwear for Women

184 Essex Street **Salem**

A. F. Goldsmith & Co.

NEWSDEALERS

Compliments of . .

David Frye

DODGE — PLYMOUTH

Cars and Trucks

BEAVER AUTOMOBILE CO.

281 Derby St. **Salem**

Tel. 2050

Another Publication

Showing

Sargent

Superiority

Complete Photographic Service to the

Salem High School, Salem

SARGENT STUDIO, Inc.

154 Boylston St. Boston, Mass.

Whatever Your Goal . . .

A Savings Account Will

Help in Attaining It . . .

Salem Five Cents Savings Bank

1907

1941

"We Will Steer You in the Right Direction."

34 YEARS OF SERVICE

RUBBER GOODS • SPORT GOODS

Athletic Outfitters to Salem High School

SALEM RUBBER Co.

Daniel Low's

1941 Class Rings

Specializing in Prize Cups Medals and Trophies

Headquarters for
Gifts for Every Occasion

"Work Industriously :: Spend Wisely :: Save Regularly"

Follow this advice and know what
it is to achieve success
An account *here* will help you

SALEM SAVINGS BANK

"The Bank with the Chime Clock"

Established 1838

Salem Mutual Fire Insurance Company

77 WASHINGTON ST. SALEM

Compliments of

Richard J. O'Neil Co.

Greetings to the

Class of '41

Stromberg's

- SAVINGS SHARES
- $1.00 PER MONTH
- GIVES YOU A START
- INSURED SAVINGS

SALEM CO-OPERATIVE BANK

71 Washington, Cor. Church Street

Compliments of

The Royal Skirt Co.

Clark & Friend

Clothing Hats
Furnishings

Compliments of

Creedon's Garage

430 ESSEX STREET
SALEM

Compliments of

BIXBY'S

Wearing Apparel

Women's Shop
144 Essex St.
Salem

Men's Shop
137 Essex St.
Salem

High School Pupils Cordially Invited

James Streamlined Bowling Alleys

THE RECREATION
Cor Washington and Federal Streets

THE NATIONAL
92 Lafayette Street
SALEM, MASS.

Two of the Finest Equipped Alleys in the City

James E Mavrakos, *Owner and Manager*

MUNROE and ARNOLD-MERRITT EXPRESS Inc.

A Name That Carries a Lot of Weight

Compliments of

Winslow Chip Company, Inc.

MARBLEHEAD, MASS.

Desoto **Plymouth**

BOLEY MOTOR SALES

206 BRIDGE STREET
SALEM, MASS.

BOLEY PIECEWICZ
General Manager

Phone Salem 4994

From 6.45 a.m. until Midnight

Every Day

WESX

The North Shore's Own Radio Station

SERVES YOU

Compliments of

A FRIEND

Save First :: then spend

SHARES GO ON SALE

Feb. - May - Aug. - Nov.

ROGER CONANT

CO-OPERATIVE

BANK

256 ESSEX ST. **SALEM**

NAUMKEAG TRUST COMPANY

SALEM, MASS.

Member of Federal Reserve System
Member - Federal Deposit Ins. Corp.

JERRY'S

For Your Sporting Needs

Riding Fishing
Tennis Golf
Baseball Softball
Sportswear

Cor. Washington and Norman Sts.

Compliments of

William Walke & Son

Florists

CLYDE I. BEDELL

OPTICIAN

272 ESSEX STREET

SALEM **MASSACHUSETTS**

Compliments of

EATON, the Druggist

SALEM **MARBLEHEAD**

SWAMPSCOTT

Journey's End . .

Life is truly a journey and sometimes soon forgotten. Mankind, however, has been given various methods whereby precious memories may be recorded.

Recollections of these happy days and events have been preserved between the covers of this annual.

Entrusted with the responsibility of printing this edition, our craftsmen have endeavored to make this book one which you will treasure, until . .

Journey's End

WARREN PRESS

160 WARREN STREET

Incorporated 1860

BOSTON, MASSACHUSETTS